

CONDITIONAL USE PERMIT FOR CANNABIS PROCESSING

2599 LAUGHLIN ROAD, WINDSOR, CA 95492
 APN: 059-190-025 ZONING: LIA B6 40, F1 RC100/50 SR VOH

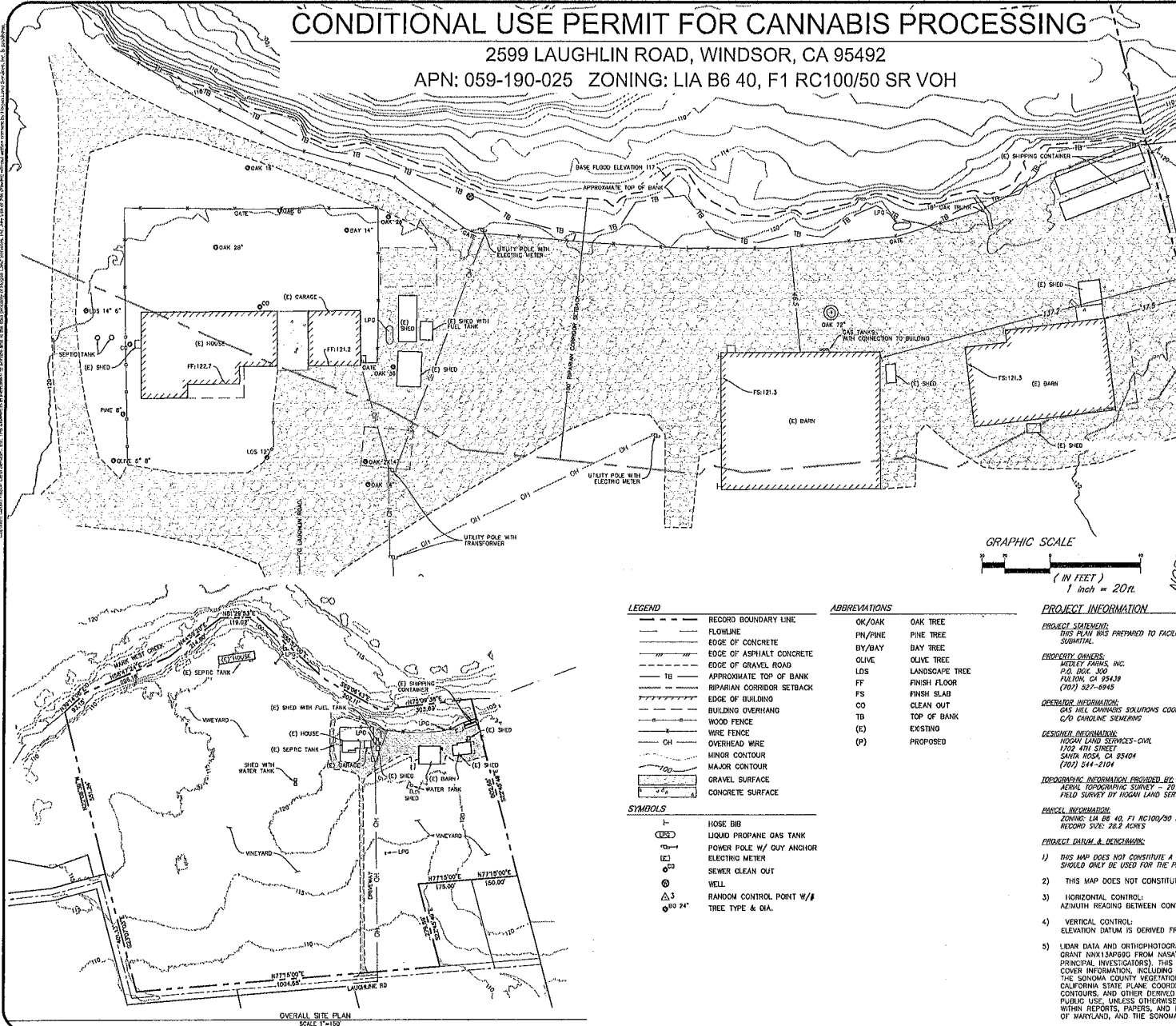

SHEET INDEX	
1	TITLE SHEET/EXISTING SITE PLAN
2	PROPOSED SITE PLAN
3	PROPOSED BUILDING LAYOUT
4	SECURITY PLAN

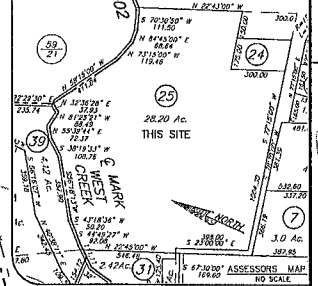
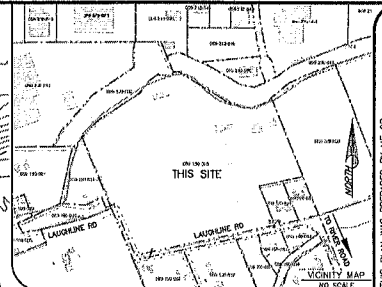
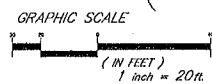

LEGEND	ABBREVIATIONS
--- RECORD BOUNDARY LINE	OK/OAK OAK TREE
--- FLOWLINE	PN/PINE PINE TREE
--- EDGE OF CONCRETE	BY/BAY BAY TREE
--- EDGE OF ASPHALT CONCRETE	OLIVE OLIVE TREE
--- EDGE OF GRAVEL ROAD	LDV LANDSCAPE TREE
--- APPROXIMATE TOP OF BANK	FF FINISH FLOOR
--- RIPARIAN CORRIDOR SETBACK	FS FINISH SLAB
--- EDGE OF BUILDING	CO CLEAN OUT
--- BUILDING OVERHANG	TB TOP OF BANK
--- WOOD FENCE	(E) EXISTING
--- WIRE FENCE	(P) PROPOSED
--- OVERHEAD WIRE	
--- MINOR CONTOUR	
--- MAJOR CONTOUR	
--- GRASS SURFACE	
--- CONCRETE SURFACE	

SYMBOLS	
⊥	HOSE BIB
⊞	LIQUID PROPANE GAS TANK
⊞	POWER POLE W/ CUY ANCHOR
⊞	ELECTRIC METER
⊞	SEWER CLEAN OUT
⊞	WELL
⊞	RANDOM CONTROL POINT W/ #
⊞	TREE TYPE & DIA.

PROJECT INFORMATION

PROJECT STATEMENT:
 THIS PLAN WAS PREPARED TO FACILITATE THE PROCESSING OF CANNABIS AND SUPPORT THE CONDITIONAL USE PERMIT SUBMITTAL.

PROPERTY OWNERS:

MELEY FARMS, INC.
 P.O. BOX 300
 FULTON, CA 95439
 (707) 827-8949

OPERATOR INFORMATION:

GAS HILL CANNABIS SOLUTIONS COOPERATIVE
 C/O CAROLINE SEMERINO

DESIGNER INFORMATION:

HOGAN LAND SERVICES-CIVIL
 1702 4TH STREET
 SANTA ROSA, CA 95404
 (707) 544-1014

TOPOGRAPHIC INFORMATION PROVIDED BY:

AERIAL TOPOGRAPHIC SURVEY - 2014
 FIELD SURVEY BY HOGAN LAND SERVICES - 2018

PARCEL INFORMATION:

ZONING: LIA B6 40, F1 RC100/50 SR VOH
 RECORD 542-28.2 ACRES

PROJECT DATUM & BENCHMARK:

- THIS MAP DOES NOT CONSTITUTE A BOUNDARY SURVEY. BOUNDARY LINES ARE APPROXIMATE AND SHOULD ONLY BE USED FOR THE PLANNING PROCESS.
- THIS MAP DOES NOT CONSTITUTE A BOUNDARY SURVEY.
- HORIZONTAL CONTROL:
 AZIMUTH BEARING BETWEEN CONTROL POINTS 1057 AND 1056 (83011089"E)
- VERTICAL CONTROL:
 ELEVATION DATUM IS DERIVED FROM AN OPUS SOLUTION OVER GP 1056 (120.64 FEET) NAD 85
- LEAD DATA AND ORTHOPHOTOGRAPHY WERE PROVIDED BY THE UNIVERSITY OF MARYLAND UNDER GRANT NNK13AP96G FROM NASA'S CARBON MONITORING SYSTEM (DR. RALPH DUBAYAN AND DR. GEORGE HUIRT, PRINCIPAL INVESTIGATORS). THIS GRANT ALSO FUNDED THE CREATION OF DERIVED FOREST COVER AND LAND COVER INFORMATION, INCLUDING A COUNTYWIDE BIOMASS AND CARBON MAP, A CANOPY COVER MAP, AND DEMS. THE SONOMA COUNTY VEGETATION MAPPING AND LIDAR PROGRAM FUNDED LIDAR DERIVED PRODUCTS IN THE CALIFORNIA STATE PLANE COORDINATE SYSTEM, SUCH AS DEMS, HILLSHADES, BUILDING FOOTPRINTS, 1-FOOT CONTOURS, AND OTHER DERIVED LAYERS. THE ENTIRETY OF THIS DATA IS FREELY LICENSED FOR UNRESTRICTED PUBLIC USE, UNLESS OTHERWISE NOTED. ANY USE OF THESE DATA, INCLUDING VALUE-ADDED PRODUCTS, WITHIN REPORTS, PAPERS, AND PRESENTATIONS MUST ACKNOWLEDGE NASA GRANT NNK13AP96G, THE UNIVERSITY OF MARYLAND, AND THE SONOMA COUNTY VEGETATION MAPPING AND LIDAR PROGRAM AS THEIR SOURCE.

THIS PLAN WAS PREPARED BY ME OR UNDER MY DIRECTION AT THE REQUEST OF BY CARL SEMERINO IN AUGUST, 2017.

DATE	2017
BY	ASR
CHECKED	EL
DATE	11/16/17
JOB #	3799

HOGAN LAND SERVICES
 A CALIFORNIA CORPORATION
 1702 4TH STREET
 SANTA ROSA, CA 95404
 TEL: (707) 544-1014
 WWW.HOGANLANDSERVICES.COM

TITLE SHEET/EXISTING SITE PLAN
 CANNABIS PROCESSING
 2599 LAUGHLIN ROAD
 WINDSOR, CA 95404

