

# 2008 Pavement Preservation Program

Work Completed Summer 2009

Sonoma County Department of  
Transportation and Public Works

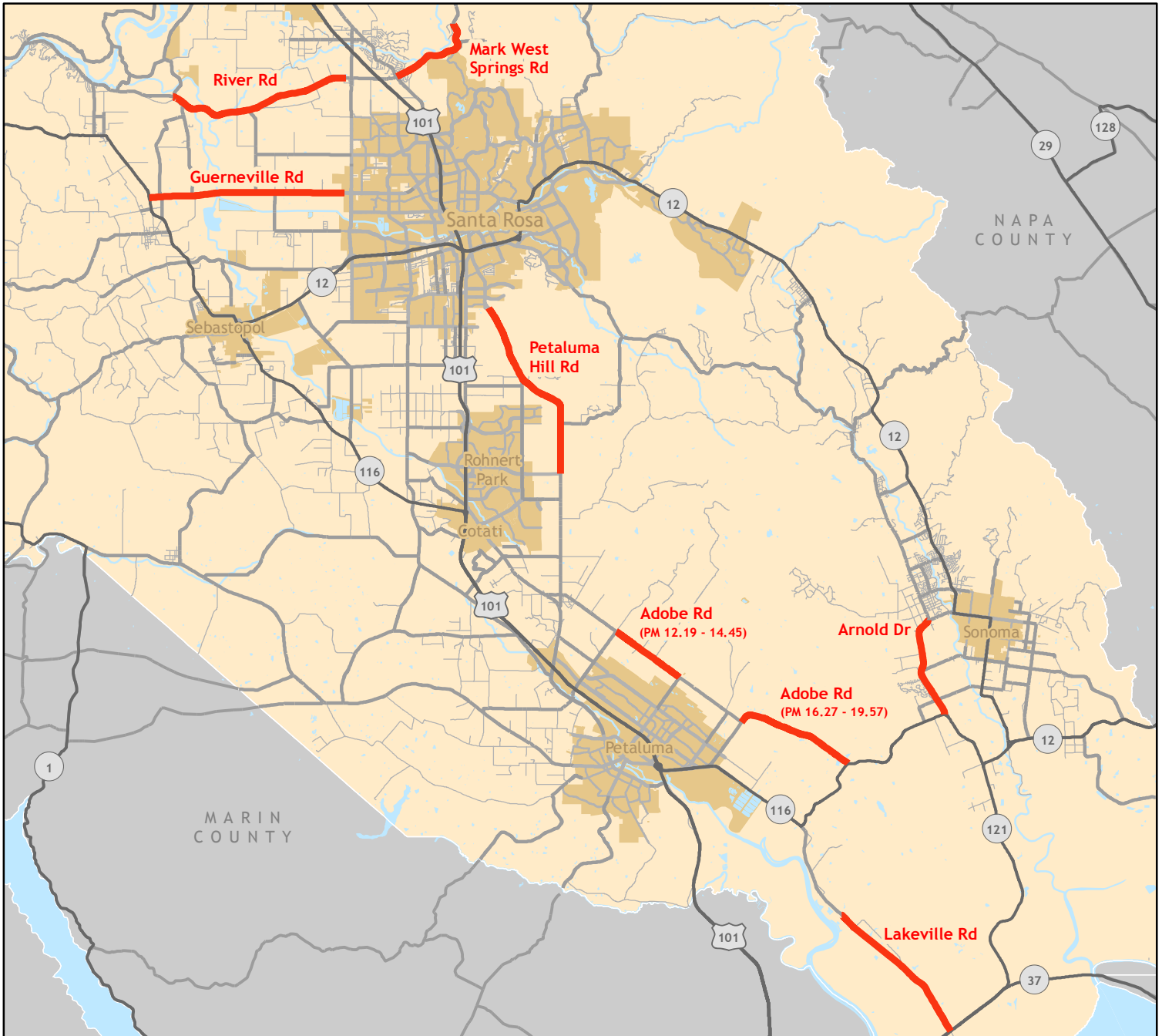

 **Project Location**



0 2 4 Miles

Road Name	Location	Road ID	From PM	To PM	Length
Adobe Rd	Corona Rd to E Washington St	5602	12.19	14.25	2.06
Adobe Rd	Frates Rd to Hwy 116	5602	16.27	19.57	3.30
Arnold Dr	Hwy 116 to Petaluma Ave	5603	10.05	12.83	2.78
Guerneville Rd	Santa Rosa City Limit to Hwy 116	7807	10.00	15.10	5.10
Lakeville Rd	Hwy 37 to Old Lakeville No. 3 (end of new overlay)	3601	10.00	14.26	4.26
Mark West Springs Rd	Old Redwood Hwy to Michelle Way	8801A	10.45	12.97	2.52
Petaluma Hill Rd	Rohnert Park Expy to Santa Rosa City Limit	5710B	13.65	18.81	5.16
River Rd	Trenton-Healdsburg Rd to Trenton R/R Crossing	8802B	19.68	24.60	4.92

Treatment Type: Asphalt Rubber Double Chip Seal (all projects)

**30.10**