

2010 ARRA Cost Saving Overlay Project

Work Completed Summer 2011

Sonoma County Department of
Transportation and Public Works

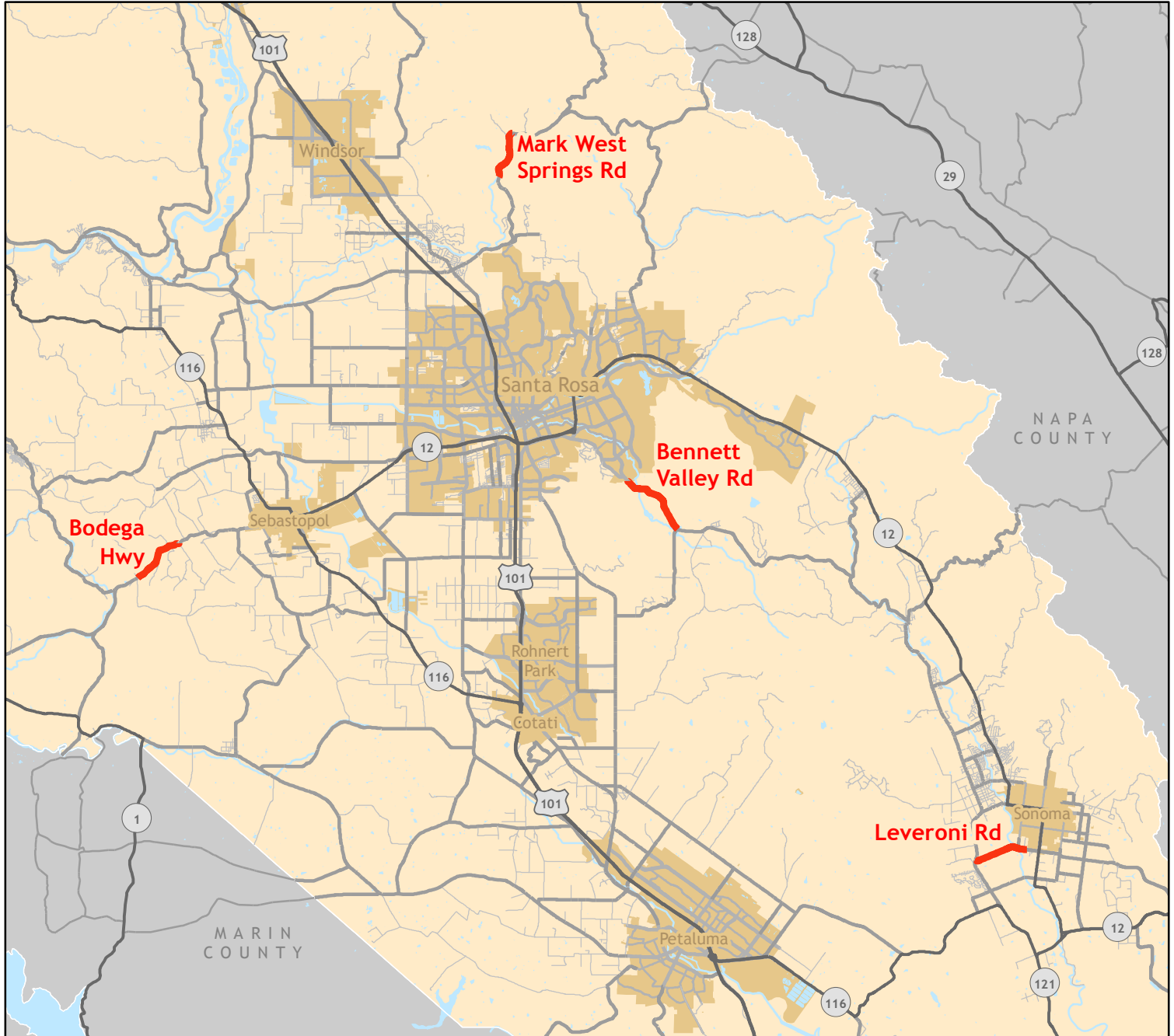

 Project Location



0 2.25 4.5 Miles

Road Name	Location	Road ID	From PM	To PM	Length
Bennett Valley Rd	Santa Rosa City Limit to Grange Rd	6604	12.45	14.45	2.00
Bodega Hwy	Jonive Rd to Sexton Rd	6904	15.77	17.30	1.53
Leveroni Rd	Arnold Dr to Sonoma City Limit	5503A	8.23	9.67	1.44
Mark West Springs Rd	End of FY06 Overlay to Leslie Rd	8801A	14.20	15.54	1.34

Treatment Type: Rubberized Hot Mix Asphalt Overlay (all projects)

6.31