



**Land Use Committee
Sonoma Coast Municipal Advisory Council (MAC)
Wednesday, April 13 at 5:30 pm**

In accordance with AB 361, Governor Newsom's March 4, 2020 State of Emergency due to the COVID-19 pandemic and the Sonoma County Board of Supervisors Resolution 21-0399, the Coast MAC meeting will be held virtually. The meeting will be on Zoom and on Facebook live, links below. After the event, videos are available both on Facebook and on YouTube under [Sonoma County 5th District](#).

Join Zoom Meeting:

<https://sonomacounty.zoom.us/j/91669100552?pwd=K05rS2M4ek1xSkVvc2MvR1VrVVIqUT09>

Meeting ID: 916 6910 0552 Passcode: 243020

One tap mobile

+16699009128,,91669100552# US

The Land Use Committee of the Sonoma Coast MAC welcomes you to its meeting. Your interest and participation are encouraged and appreciated. Questions and comments may be entered in the zoom Q&A or by raising your hand during public comment. Due to time constraints, public comment is limited to 2 minutes per speaker.

Agenda

Call to Order Coastal Land Use Committee Chair, Brian Leubitz

Pledge of Allegiance

Roll Call

A. Approval of Agenda

B. Statement of conflict of interest

C. Correspondence

D. Consent Calendar

Approval of 2.20.2022 minutes of the Land Use Committee Meeting

Approval of 1.4.22 minutes of the Special Meeting of the Land Use Committee

E. Public Comment on Matters Not Listed on the Agenda.

Comments are restricted to matters within the LUC Standing Committee jurisdiction.

F. Regular Calendar Items

1. Bicycle events:

1. **Review of Kings Ridge event**
2. **Notification of upcoming Gran Fondo event**

2. Bodega Bay's Fisherman's Fest

G. Call for agenda items

H. Adjournment

Documents related to open session agendas:

Any writings or documents provided to a majority of the Sonoma County Coast Municipal Advisory Council regarding any item on this agenda after the posting of this agenda and not otherwise exempt from disclosure will be made available for public review at 575 Administration Drive, Room 100-A, Santa Rosa, CA, during normal business hours.

Disability Accommodations:

The Sonoma County Coast Municipal Advisory Council will make reasonable accommodations for persons having special needs due to disabilities. Please contact the Fifth District Field Representative at 707-565-2866 during regular business hours at least 48 hours prior to the meeting to ensure necessary accommodations are made.

Sonoma County Coast MAC Meetings

Regular schedule:

Thursday May 19, 2022, Location TBD, 5:30 p.m.

Land Use Committee Meeting:

June, 2022 TBD

Please visit the Coast MAC website for agendas, including meeting location and time:

<https://sonomacounty.ca.gov/Sonoma-County-Coast-Municipal-Advisory-Council/>



Land Use Sonoma County Coast
01.04.2022. Minutes

Video Recording on the 5th District Sonoma County You Tube channel at:
<https://youtu.be/MhELSeQIKHQ>

Meeting Called to order at 4:30 pm by Mary Agneberg, Clerk.

Land Use Committee members present/Roll Call:

Brian Leubitz, Chair

Beth Bruzzone

Scott Farmer

Chair: Brian Leubitz

- Motion to approve Agenda by Scott Farmer, Seconded by Beth Bruzzone, Agenda unanimously approved
- Correspondence, none
- No conflicts of interest reported
- Minutes of October 26, 2021 meeting Scott Farmer moved to approve, Beth Seconded, passed unanimously.

Public Comment on matters not listed on the agenda:

Discussion of updated link to the meeting at 3:45.

Robin Rudderow: Minute 6 of the video

Information on concerns expressed on facebook. Bodega Bay address 3919 Bay Hill Road property hosting large gatherings. Dozens of people without any use permit. Concern about new Parking signs in Salmon Creek.

Beth Bruzzone: check status of digital sign for Bodega Bay Fire Dept. Will address with 5th District.

Agenda Items:

At minute 10:46 – 1:29:49 on the video

- 1) Timber Cove Country Inn project – Presentation by Margaret Grahame, Project Manager
Please see video for the presentation and discussion.

At minute 1:29:50 on the video

2) Enhanced speed limit sign and guardrail on Highway 1. Coastal permit to provide updated signs and guardrails at mile markers 8.97 and 9.3 solar powered speed signs.

Public comment?

- 1) 1:26:10 - 1:33:43 Thera: South driving traffic will get speed signage after already through Bodega Bay. Where is study stating this is where these should be placed? On West side of 1 in front of her property. Engineering of a guard rail of 100 feet in length.

Why such length of a guard rail and why the placement? Thera already contacted CalTrans with these questions. Beth says will contact CalTrans and Thera.

- 2) Suzanne – when will Bodega Bay Consolidation be on the Board of Supervisors agenda? January 25th.

1:35:12 at Video: request for agenda suggestions for April MAC meeting

Motion to adjourn: Scott Farmer, Seconded by Beth Bruzzone, unanimously passed. Meeting adjourned at 1:37:10



Land Use Sonoma County Coast
2.22.2022. Minutes

Video Recording on the 5th District Sonoma County You Tube channel at:
<https://youtu.be/rqzOpkaVU8o>

Land Use Committee members present/Roll Call:

Brian Leubitz, Chair

Beth Bruzzone

Marti Campbell

Scott Farmer

Meeting called to order by Brian Leubitz

- Motion to approve Agenda by Beth Bruzzone, Seconded by Marti Campbell, Agenda unanimously approved
- No conflicts of interest reported
- No minutes available for approval

Public Comment:

C Madden: Expressed concern about Jenner Headlands traffic, parking and pedestrians. Not enough parking and so people parking along roads and walking where there is no shoulder. Can Jenner Headlands have people sign up for weekend slots instead of people parking all over Hwy 1? Brian, Chair, commented that since this is not on our agenda, the comment will be sent to District 5 for response.

No further public comment.

Agenda Item # 1 at 7:44 in the Video Recording:
Discussion of the King Ridge Bike Event – deferred to later.

Agenda Item #2 at 9:51 on the Video Recording
Josh Perucci gave an overview of the Fish Fest planned for April 30/May 1
Is a community fundraiser. Beth described the many activities and food at the festival.
BBFishfest.org for more information, early tickets.
Robin Rudderow comment asking the Fish Fest committee about volunteers. Josh: still need plenty of volunteers.

Agenda #1 again at 15:57 in the video
Guest Austin McInerney of Hopper Events
Reviewed ride map and revised route.
There was a robust conversation around

- 1) Changes made to the ride in response to the concerns expressed by the River MAC and Coast MAC communities.

- 2) Concerns expressed about the Coastal Commission rules and their leaving the administration of permits to the overall Permit Sonoma ministerial process.

Please see the video for the full discussion.

1:07 at Video: request for agenda suggestions for April MAC meeting

Motion to adjourn: Marti Campbell, Seconded by Scott Farmer, unanimously passed.



APPLICATION FOR SPECIAL EVENT ENCROACHMENT PERMIT

ENC-004

Special Event Permit SPE22-0003 Related Permit No.

Special Event Permit Fee

PURPOSE

Application to request a permit to allow a Special Event to be conducted within a County Right-of-Way.

Check Type of Activity: Bike-a-thon, Marathon, Triathlon, Bike Race, Parade, Other, Festival/Fair, Traffic Control, Filming, Run

Name of Event Levi's GranFondo

Permittee Organization Bike Monkey, Inc Telephone 707-480-9476

Permittee's Representative John H. Prouty Telephone

Mailing Address PO Box 5318 City/Zip Santa Rosa, CA 95402

Location/Route of Event See map

Insurance Company Policy Expiration

Permittee agrees to accept all responsibility for loss or damage to any person or entity and to indemnify, hold harmless, and defend and release the County of Sonoma, its agents and employees of and against any and all liability, actions, claims, damages, costs or expenses which may be asserted by any person or entity, including Permittee, that arise out of, or are connected to, or relate to the activities anticipated by this Special Event Permit.

The undersigned agrees that the special event will be conducted in accordance with and subject to the terms and conditions of this permit, the State Vehicle Code, the State Streets and Highways Code, and is subject to inspection and approval by the Permit and Resource Management Department.

Permittee Signature John Prouty Digitally signed by John Prouty Date: 2021.07.20 13:22:50 -07'00' Date 20Jul2021

PROVIDE THE FOLLOWING SPECIAL EVENT INFORMATION

1. Route map showing route, staging areas and signing. Yes No
2. Attach a copy of applicant organization's *Waiver & Release of Liability, Assumption of Risk Indemnification Agreement*.
3. Event Date(s) April 23, 2022
4. Start Time 0800 End Time 2000
5. Approximate number of event participants expected: 2500
6. List County Roads that applicant is requesting to be traveled or closed:
See Attached Descriptions

7. List any special arrangements that applicant is requesting to provide, such as: providing emergency services for participants, first aid, road wet down or temporary striping/painting, providing sanitation facilities, street sweeping, etc.
Will be working with SCFD on emergency response in addition to contracting with AMR and local ambulance companies.

SAMPLE BICYCLE SPECIAL EVENT RELEASE FORM

IN CONSIDERATION OF THE ISSUANCE TO ME BY ONE OR MORE RELEASEES (AS DEFINED BELOW), OR THE ACCEPTANCE OF MY APPLICATION FOR ENTRY IN THE ABOVE EVENT, I HEREBY FREELY AGREE TO AND MAKE THE FOLLOWING CONTRACTUAL REPRESENTATIONS AND AGREEMENTS. I ACKNOWLEDGE THAT CYCLING IS AN INHERENTLY DANGEROUS SPORT AND FULLY REALIZE THE DANGERS OF PARTICIPATING IN THIS EVENT, WHETHER AS A RIDER, OFFICIAL, COACH, MECHANIC, VOLUNTEER, OR OTHERWISE, AND FULLY ASSUME THE RISKS ASSOCIATED WITH SUCH PARTICIPATION INCLUDING, BY WAY OF EXAMPLE, AND NOT LIMITATION: DANGERS ASSOCIATED WITH MAN MADE AND NATURAL OBSTACLES; THE DANGERS OF COLLISION WITH PEDESTRIANS, VEHICLES, OTHER RIDERS, ANIMALS, AND FIXED OR MOVING OBJECTS; THE DANGERS ARISING FROM SURFACE HAZARDS, INCLUDING POT HOLES, EQUIPMENT FAILURE, INADEQUATE SAFETY EQUIPMENT, USE OF EQUIPMENT OR MATERIALS PROVIDED BY THE EVENT ORGANIZER AND OTHERS, THE RELEASEES' OWN NEGLIGENCE, THE NEGLIGENCE OF OTHERS AND WEATHER CONDITIONS; AND THE POSSIBILITY OF SERIOUS PHYSICAL AND/OR MENTAL TRAUMA OR INJURY, OR DEATH ASSOCIATED WITH THE EVENT. FOR MYSELF, MY HEIRS, EXECUTORS, ADMINISTRATORS, LEGAL REPRESENTATIVES, ASSIGNEES, AND SUCCESSORS IN INTEREST (COLLECTIVELY "SUCCESSORS") I HEREBY WAIVE, RELEASE, DISCHARGE, HOLD HARMLESS, AND PROMISE TO INDEMNIFY AND NOT TO SUE THE RELEASEES. THE RELEASEES INCLUDE ALL SPONSORS, ORGANIZERS AND PROMOTING ORGANIZATIONS, PROPERTY OWNERS, LAW ENFORCEMENT AGENCIES, PUBLIC ENTITIES, (WHICH INCLUDE HOST CITIES AND SONOMA COUNTY), SPECIAL DISTRICTS, AND PROPERTIES THAT ARE IN ANY MANNER CONNECTED WITH THIS EVENT, AND THEIR RESPECTIVE AGENTS, OFFICIALS, AND EMPLOYEES THROUGH OR BY WHICH THE EVENT WILL BE HELD, (THE FOREGOING ARE COLLECTIVELY DEEMED TO BE RELEASEES), FROM ANY AND ALL RIGHTS AND CLAIMS INCLUDING CLAIMS ARISING FROM THE RELEASEES' OWN NEGLIGENCE, WHICH I HAVE OR WHICH MAY HEREAFTER ACCRUE TO ME AND FROM ANY AND ALL DAMAGES WHICH MAY BE SUSTAINED BY ME DIRECTLY OR INDIRECTLY IN CONNECTION WITH, OR ARISING OUT OF, MY PARTICIPATION IN OR ASSOCIATION WITH THE EVENT, OR TRAVEL TO OR RETURN FROM THE EVENT.

Signature John Prouty Digitally signed by John Prouty Date: 2021.07.20 13:23:29 -07'00' Date _____



County of Sonoma FIRE & EMERGENCY SERVICES DEPARTMENT

FIRE SERVICES - EMERGENCY MANAGEMENT - HAZARDOUS MATERIALS



Special Event Application / Permit

Note: This Application / Permit is not valid until signed by a Fire Department representative.

A FEE WILL BE CHARGED FOR THIS APPLICATION / PERMIT

BILLING INFORMATION		APPLICANT			
Name		Name			
Address		Address			
Email		Email			
Phone		Phone			
EVENT					
Address		Contact			
Email		Cell			
Event Name		Number of Participants		Event Date	
		Per Day	Total	Start Date	End Date

Overall Event Profile (Check most applicable and all that apply)

EVENT CONDITIONS				SAFETY PROVISIONS*			
NATURE OF EVENT		VENUE		SECURITY			
<input type="checkbox"/>	Concert / Music Festival	<input type="checkbox"/>	Indoors	<input type="checkbox"/>	Outdoors	<input type="checkbox"/>	Event Staff
<input type="checkbox"/>	Exhibit / Trade Show	<input type="checkbox"/>	Parking / Traffic Access		<input type="checkbox"/>	Private Security	
<input type="checkbox"/>	Bicycle / Foot Race / Parade	<input type="checkbox"/>	Festival Seating / Standing		<input type="checkbox"/>	Law Enforcement	
<input type="checkbox"/>	Athletic / Sporting Event	<input type="checkbox"/>	Tables & Chairs		EMERGENCY MEDICAL		
<input type="checkbox"/>	Agricultural / Farmers Market	<input type="checkbox"/>	Tents- (Application REQUIRED)		<input type="checkbox"/>	Event Staff First Aid	
<input type="checkbox"/>	Carnival / Fair / Circus / Haunted House	<input type="checkbox"/>	Heating Provided		<input type="checkbox"/>	Advance Life Support (ALS)	
<input type="checkbox"/>	Motor Sport	<input type="checkbox"/>	Generator Provided		<input type="checkbox"/>	Basic Life Support (BLS)	
<input type="checkbox"/>	Aviation / Marine Event	FOOD & BEVERAGE		FIRE PROTECTION			
<input type="checkbox"/>	Political Rally	<input type="checkbox"/>	Catered / Prepared off-site		<input type="checkbox"/>	Fire Extinguishers / Hoses	
<input type="checkbox"/>	Wedding	<input type="checkbox"/>	Barbeque / Grill on-site		<input type="checkbox"/>	Event Staff Fire Watch	
<input type="checkbox"/>	Pyrotechnic Display	<input type="checkbox"/>	Deep Fryer on-site		<input type="checkbox"/>	Fire Dept. Stand-by	
<input type="checkbox"/>	Wine Tasting	<input type="checkbox"/>	Ranges on-site		<input type="checkbox"/>	Fire Engine Stand-by	
<input type="checkbox"/>	Other	<input type="checkbox"/>	Alcohol Served		<input type="checkbox"/>	Fire Rescue Stand-by	

I declare under penalty of perjury, to the best of my knowledge and beliefs, the responses made herein are true and correct.

Applicant Signature:	Printed Name:	Date
----------------------	---------------	------

***If Safety Provisions are not sufficient for the event, additional Safety Provisions may be required by County Fire. See back of form for further details.**

OFFICE USE ONLY BELOW THIS POINT			
Local Fire Agency	<input type="checkbox"/> Local agency notified and conditions have been added (if any).	Public Safety Plan	<input type="checkbox"/> Required <input type="checkbox"/> Approved
<input type="checkbox"/> Subject to the conditions noted on the Fire Inspection Form, permit is hereby approved. (Fire Inspection Form is attached)			
Inspector Signature:	Printed Name:	Date	
Zoning Permit No:	Site Plan / Route Map		<input type="checkbox"/> Attached <input type="checkbox"/> Approved
Permit Fee	Inspection Fee	Total Fee	Invoice #:

Levi's GranFondo 2022

Description:

Levi's GranFondo 2022 will consist of five routes of varying difficulty starting and finishing in Windsor, CA. The ride will be limited to 2000 riders. The routes this year emphasize North County. The Growler and Gran routes will take riders out King Ridge and back in on Skaggs Springs roads. The long routes merge with the shorter Geysers and Medio routes in Cloverdale, with the Growler and Geysers going over Geysers Road and the Gran and Medio returning via Hwy 128.

Road Closures:

For all routes, closures of the following roads are requested from 7:30am to 8:30 am in order to safely release all riders: (Distance and expected active times indicated)

- Windsor River Road between Windsor Rd. and Starr Road (0.7 miles, 7:30 – 8:10)
- Starr Road between Windsor River Road and Mark West Station Road (3.2 miles, 7:30 – 8:20)
- Mark West Station Road between Starr Road and Trenton-Healdsburg Road (1.4 miles, 7:30 – 8:20)
- Trenton-Healdsburg Road between Mark West Station Road and Eastside Road (0.1 miles, 7:45 – 8:23)
- Eastside Road between Trenton-Healdsburg Road and Wohler Road (1.2 miles, 7:47 – 8:30)
- Wohler Road between Eastside Road and Westside Road (1.0 mile, 7:42 – 8:40)
- West Side Rd. from Wohler Rd. to River Rd. (3 miles, 7:55 – 8:40)

Growler and Gran route will proceed west on River Road from Westside Rd. CHP will provide a rolling break and hold traffic at SR116, Armstrong Woods Rd. and D St. in Monte Rio just long enough for most riders to pass. No traffic closures are planned for east bound traffic. Any temporary closures on River Road should last for only a few minutes. West bound traffic will be delayed by the cyclists. The objective is to get cyclists down River Road as expeditiously as possible and onto Cazadero Hwy.

Table 1 list roads in use for the event (see also attached route sheets) and Table 2 lists times CHP designated intersections will be in use.

Table 1 : Roads in Use

Piccolo Route	Medio Route	Geysers Route	Gran Route	Growler Route
Windsor Road	Windsor Road	Windsor Road	Windsor Road	Windsor Road
Starr Road	Starr Road	Starr Road	Starr Road	Starr Road
Mark West Station Road	Mark West Station Road	Mark West Station Road	Mark West Station Road	Mark West Station Road
Trenton-Healdsburg Road	Trenton-Healdsburg Road	Trenton-Healdsburg Road	Trenton-Healdsburg Road	Trenton-Healdsburg Road
Eastside Road	Eastside Road	Eastside Road	Trenton-Healdsburg Road	Trenton-Healdsburg Road
Wohler Road	Wohler Road	Wohler Road	Eastside Road	Eastside Road
Westside Road	Westside Road	Westside Road	Wohler Road	Wohler Road
West Dry Creek Road	West Dry Creek Road	West Dry Creek Road	Westside Road	Westside Road
Lambert Bridge Road	Lambert Bridge Road	Lambert Bridge Road	River Road	River Road
Dry Creek Road	Dry Creek Road	Dry Creek Road	Cazadero Hwy	Cazadero Hwy
March Ave.	Dutcher Creek Road	Dutcher Creek Road	King Ridge Road	King Ridge Road
University Ave	Theresa Drive	Theresa Drive	Tin Barn Road	Tin Barn Road
Powell Ave	Asti Road	Asti Road	Skaggs Springs Road	Skaggs Springs Road
Mason Street	Geyserville Ave	East 1 st Street	Stewarts Point- Skaggs Springs Road	Stewarts Point- Skaggs Springs Road
Front Street	Hwy128	Crocker Road	Springs Road	Springs Road
Healdsburg Ave	Geysers Rd.	River Road (Cloverdale)	Dry Creek Road	Dry Creek Road
Old Redwood Highway	Red Winery Rd.	Geysers Road	Dutcher Creek Road	Dutcher Creek Road
Windsor Road	Chalk Hill Road	Red Winery Rd.	Theresa Drive	Theresa Drive
	Pleasant Avenue	Hwy128	Asti Road	Asti Road
	Old Redwood Highway	Chalk Hill Road	Geyserville Ave	East 1 st Street
	Hembree Lane	Pleasant Avenue	Hwy128	Crocker Road
	Arata Lane	Old Redwood Highway	Geysers Rd.	River Road (Cloverdale)
	Old Redwood Hwy	Hembree Lane	Red Winery Rd.	Geysers Road
	Windsor Road	Arata Lane	Chalk Hill Road	Red Winery Rd.
		Old Redwood Hwy	Pleasant Avenue	Hwy128
		Geysers Road		

		Hwy128 Chalk Hill Road Pleasant Avenue Old Redwood Highway Hembree Lane Arata Lane Old Redwood Hwy Windsor Road	Old Redwood Highway Hembree Lane Arata Lane Old Redwood Hwy Windsor Road	Chalk Hill Road Pleasant Avenue Old Redwood Highway Hembree Lane Arata Lane Old Redwood Hwy Windsor Road
--	--	--	--	--

Routes:

See attached route sheets for detailed turn by turn descriptions and map for overall plan.

CHP Deployment:

Table 2: Traffic Management Times

Levi's King Ridge GranFondo - CHP Assignments			
Position	Location	Start	End
R-1	Trenton-Healdsburg Rd. @ Eastside Rd.	7:00	9:00
R-2	Eastside Rd. @ Wohler Rd.	7:15	9:00
R-3	Westside Rd. @ Wohler Rd.	7:15	9:00
R-4	Westside Rd. @ West Dry Creek Rd.	7:45	9:00
R-5	Westside Rd. @ Kinley Rd.	8:00	9:30
R-6	Lambert Bridge	8:15	10:00
R-7	Lambert Bridge	8:15	10:00
R-8	Lambert Bridge Rd. @ Dry Creek Rd.	8:15	10:00
R-9	Dry Creek Rd. @ Canyon Rd. / Dry Creek Rd. @ Dutcher Creek Rd.	8:45	15:30
R-10	Dutcher Creek Rd. @ Theresa Ln.	9:00	15:30
R-11	Theresa Ln. @ S/B on-ramp US101	9:00	15:30
R-12	Theresa Ln. @ N/B off-ramp to US101	9:00	15:30
R-13	Theresa Ln. @ Asti Rd.	9:00	15:30
R-14	Asti Rd. @ Santana Rd.	9:00	15:30
R-15	Asti Rd. @ Citrus Fair/SMART Train Station	9:00	15:30
R-16	Asti Rd. @ 1st St. (Cloverdale)	9:30	15:30
R-17	River Rd. (Cloverdale) @ Geysers Rd.	9:30	15:30
R-18	Geysers Rd. @ Geysers Resort Rd.	10:00	13:00
R-19	SR128 @ Geysers Rd.	10:00	16:30
R-20	Alexander Valley Rd. @ SR128	10:00	16:30
R-21	Geyserville Rd. @ Canyon Rd.	9:45	16:00
R-22	Geyserville Rd. @ SR128 (Geyserville)	9:45	16:00
R-23	Old Redwood Hwy (Healdsburg) @ N/B off-ramp US101	9:00	10:30
R-24	Old Redwood Hwy (Healdsburg) @ S/B on-ramp US101	9:00	10:30
R-25	Westside Rd. @ River Rd.	8:00	9:00
R-26	SR116 @ River Rd.	8:00	9:00
R-27	River Rd. @ Armstrong Woods Rd.	8:00	9:00
R-28	River Rd. @ Armstrong Woods Rd.	8:00	9:00
R-29	SR116 @ D St. (Monte Rio)	8:30	10:00
R-30	ROVING: River Rd. then Dry Creek/West Dry Creek	7:30	16:00
R-31	ROVING: SR128	7:30	16:00
R-32	Command Post Windsor Town Green	7:00	16:00
R-33	MOTOR: Lead out for start of ride	7:00	9:00
Sgt	Sergeant in charge - Windsor Town Green	7:00	16:30
Sgt	Sergeant in charge - Windsor Town Green	7:00	16:30

Volunteers:

Volunteers will provide support in the following areas for the ride, volunteers supporting the festival at Windsor Town Green are not included in this count unless they are specifically attached to the ride portion of the event:

Volunteer Position	Headcount
Communications – Ham radio operators	35
On Course/Stationary Marshals - Various Locations	24
Medical Support – Start/Finish Line	6
Medical Support – On Course (Roving/Aid Stations)	20
SAG Drivers	16
Bike Marshals	70
Rest Stop – Tin Barn	12
Rest Stop – Cloverdale	12
Rest Stop – Mercuryville/Geysers Rd.	12
Rest Stop – Stonestreet Winery	12

Participants:

The following counts are based on most current sign ups. These may be slightly higher at the time of the ride. The maximum number of participants is capped at 2000.

Route	Participants
Growler	112
Gran	345
Geysers	423
Medio	471
Piccolo	267

Cutoff Time:

One cutoff point has been established at the Cloverdale/SMART Station Aid Station. It is located at mile 91 for Growler riders and mile 34 for Geysers riders. All riders wanting to do Geysers Rd. will need to be past the aid station no later than 2:30pm. Any rider who is signed up to do the Geysers Rd. section of the ride and who has not passed the aid station by this time will be diverted back down Alexander Valley to finish the ride.

Aid Stations:

Four aid stations are planned to provide participants with hydration and nutrition along the route.

Aid Station	Owner	Address (or nearest address)	Coordinates
Tin Barn	Ellen Epperson	33515 Tin Barn Rd. Cazadero, CA 95421	38.610584, -123.280722
Cloverdale	Sonoma Marin Area Rail Transit (SMART)	501 Asti Rd. Cloverdale, CA 95425	38.7985, -123.0118
Mercuryville		12855 Geysers Rd, Geyserville, CA 95441	38.7760, -122.8224
Stonestreet	Jackson Family Wines	7111 CA-128, Healdsburg, CA 95448	38.6628, -122.8178

Accommodations:

Aid Station	Tents	Waste Disposal	Portolets/Wash Sta.	Other
Tin Barn	2	Trash & Recycle bins	3 / 1	EMTs, Communications
Cloverdale	2	Trash & Recycle bins	6 / 2	EMTs, Communications
Mercuryville	2	Trash & Recycle bins	3 / 1	EMTs, Communications
Stonestreet	2	Trash & Recycle bins	6 / 2	EMTs, Communications

Each aid station will provide riders with water, hydration drink mix and snacks. No food preparation will be taking place (e.g. sandwiches or cooked items). In the event of a very cold day, hot water and cup soup may be provided. All locations will have two pop up tents of 100 sqft each, tables and chairs for participants and aid station staff. As noted in OTHER above, each station will have one or two volunteer EMTs available along with communications provided by the Sonoma County Radio Amateurs ham radio club.

ZERO WASTE:

All aid stations will be provided with trash receptacles and recycling containers. Riders will be carrying their own water bottles so not waste is expected to be generated as a result of hydration needs. Where feasible and in accordance with safe food handling practices, bulk supplies will be used to reduce packaging waste.

Rest stops for Levi's GranFondo on April 23, 2022

ZPE22-

Rest stops:

1. **King Ridge**
2. **Cloverdale**
3. **Mercuryville**
4. **Stonestreet**

1. **King Ridge** Rest Stop at 33515 Tin Barn Rd. Cazadero, CA 95421 will accommodate 450 riders between the hours of 9:45 am and 11:30 am. The rest stop will include food and water for the riders, along with a bike rack area and 3 portable toilets and 1 hand wash station. There will not be any permanent structure, live music, alcohol or security. There will be volunteers assisting in keeping the roadway clear and assisting the riders. The road will be open to traffic.
2. **Cloverdale** Rest Stop at 501 Asti Rd. Cloverdale, CA (SMART Depot) will accommodate 1,350 riders between the hours of 10:30 am and 4:30 pm. The rest stop will include food and water for the riders, along with a bike rack area and 6 portable toilets and 2 hand wash stations. There will not be any permanent structure, live music, alcohol or security. There will be volunteers assisting in keeping the roadway clear and assisting the riders. The road will be open to traffic.
3. **Mercuryville** Rest Stop at 12855 Geysers Rd, Geyserville, CA 95441 will accommodate 535 riders between the hours of 10:30 am and 4:30 pm. The rest stop will include food and water for the riders, along with a bike rack area and 3 portable toilets and 1 hand wash station. There will not be any permanent structure, live music, alcohol or security. There will be volunteers assisting in keeping the roadway clear and assisting the riders. The road will be open to traffic.
4. **Stonestreet** Rest Stop at 7111 CA-128, Healdsburg, CA 95448 will accommodate 1,350 riders between the hours of 10:30 am and 5:00 pm. The rest stop will include food and water for the riders, along with a bike rack area and 6 portable toilets and 2 hand wash stations. There will not be any permanent structure, live music, alcohol or security. There will be volunteers assisting in keeping the roadway clear and assisting the riders. The road will be open to traffic.



Levi's GranFondo 2022 – Rest stops

1. King Ridge

Ranchers Field just west of the intersection of King Ridge Road / Hauser Bridge Road / Tin Barn Road
38598 Tin Barn Road, Cazadero, CA 95421
GPS Coordinates: 38.6106, -123.2808





2. Cloverdale

SMART Train Depot

501 Asti Rd. Cloverdale, CA

GPS Coordinates: 38.7985, -123.0118





3. Mercuryville

North West dirt corner at intersection with Geysers Road

12855 Geysers Rd, Geyserville, CA 95441

GPS Coordinates: 38.7760, -122.8224





4. Stonestreet

Dirt area near maintenance building, North driveway from main winery building.
7111 CA-128, Healdsburg, CA 95448
GPS Coordinates: 38.664836, -122.815565

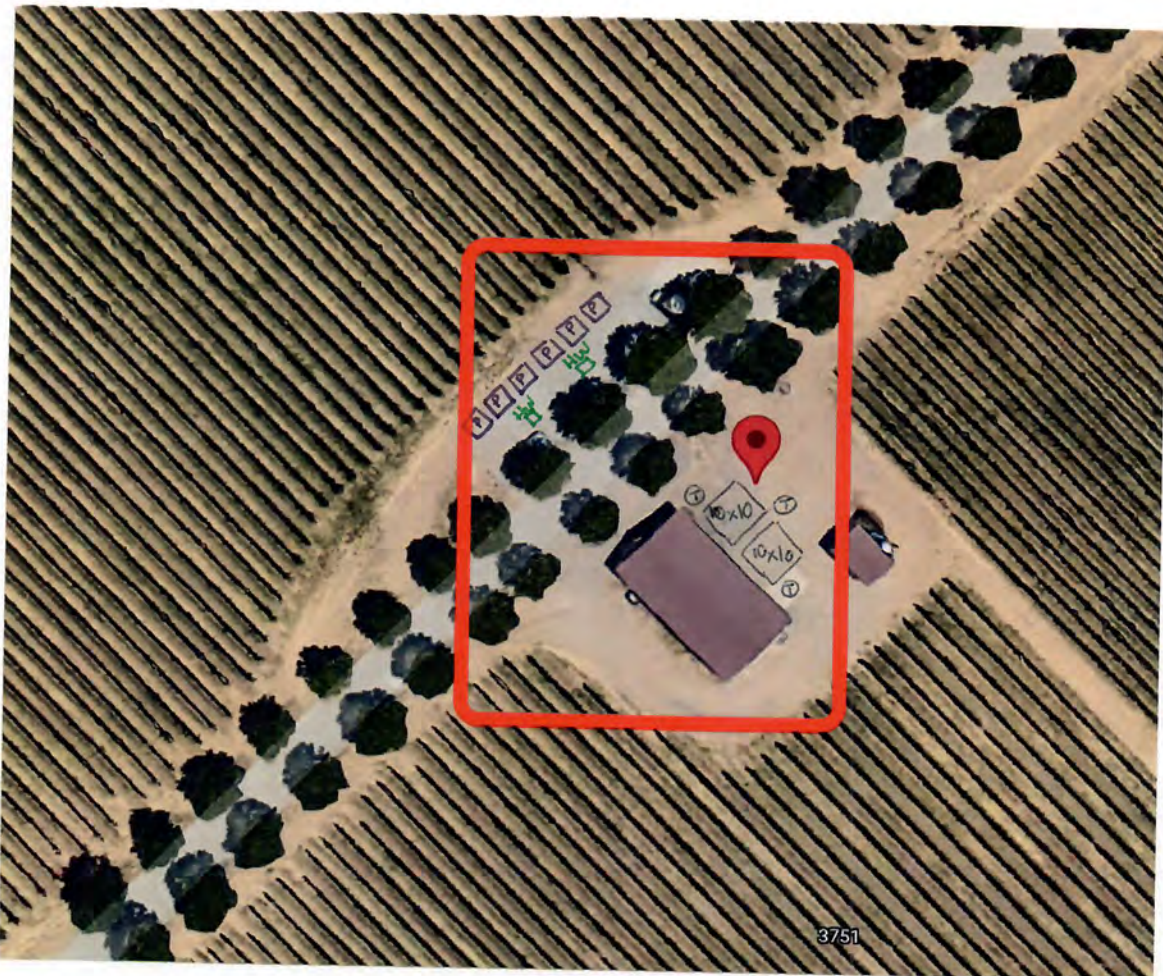

P = Portable Toilet
HW = Hand wash station
10x10 = pop up tent w/ tables and food
T = trash receptacle

3751

Levi's GranFondo 2022 Course Marking Plan

Purpose: Provide directional signage for participants in the Levi's GranFondo (LGF) bike ride. Course markings are provided to indicate course direction at intersections, course hazards such as: steep down hills, rough roads, and cattle guards, and approaching aid stations.

Markers: Bike Monkey utilizes reusable course markers placed on plastic stakes or attached to existing structures where allowed.

Route specific markings are color coded to indicate routes, for example a long route may be red and short route blue. Information signs are blue and warning signs are either yellow or red.

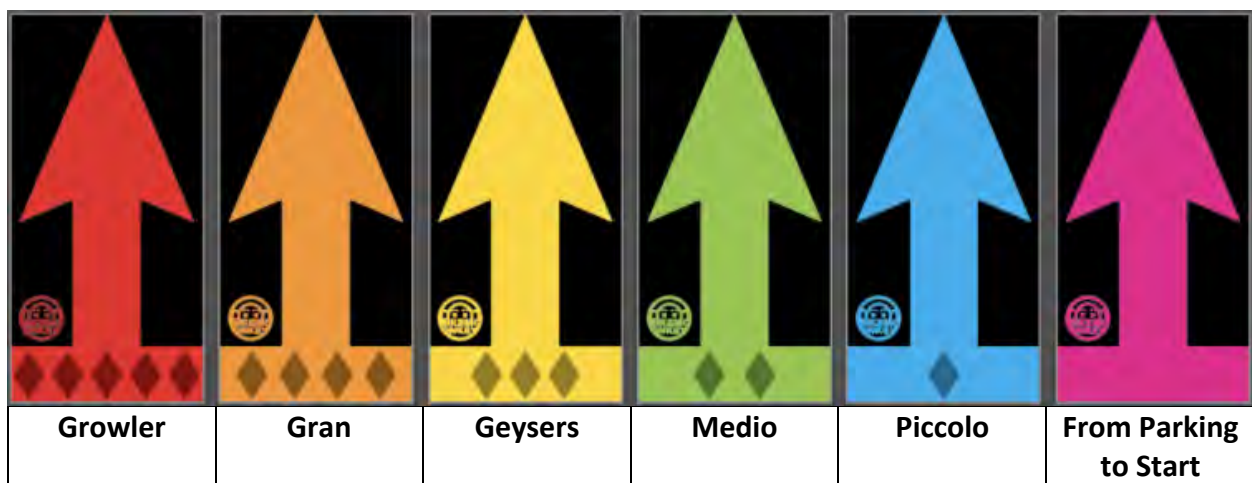

The LGF will have a total of 5 routes. In the event of either manmade or natural hazards, such as fire or flood, abbreviated routes will be designated for those impacted.

Timing: Signs will be posted on April 21 & 22, 2022 between 0600 and 1800. An advance team will inspect the course for missing or mutilated signs on April 23, 2022 prior to riders starting the course to remark as necessary and recover damaged signs.

Signage will be pulled by a sweep vehicle following riders the day of the ride April 23, 2022. All signs will be pulled from the course no later than 1800hrs on April 24, 2022.

Location of Signs: Specific locations for signs will be determined by the course marking supervisor the day before the ride. Generally, as stated above, signs will be posted at intersections and hazards.

The following sign will be used on State Route 116 to provide advanced notification of the event.

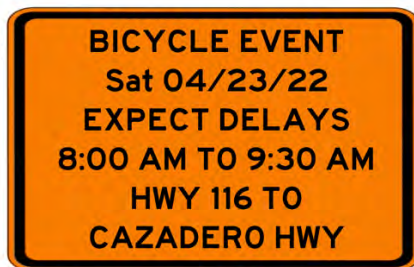

Temporary traffic control signs are outlined in the Temporary Traffic Control Plan.

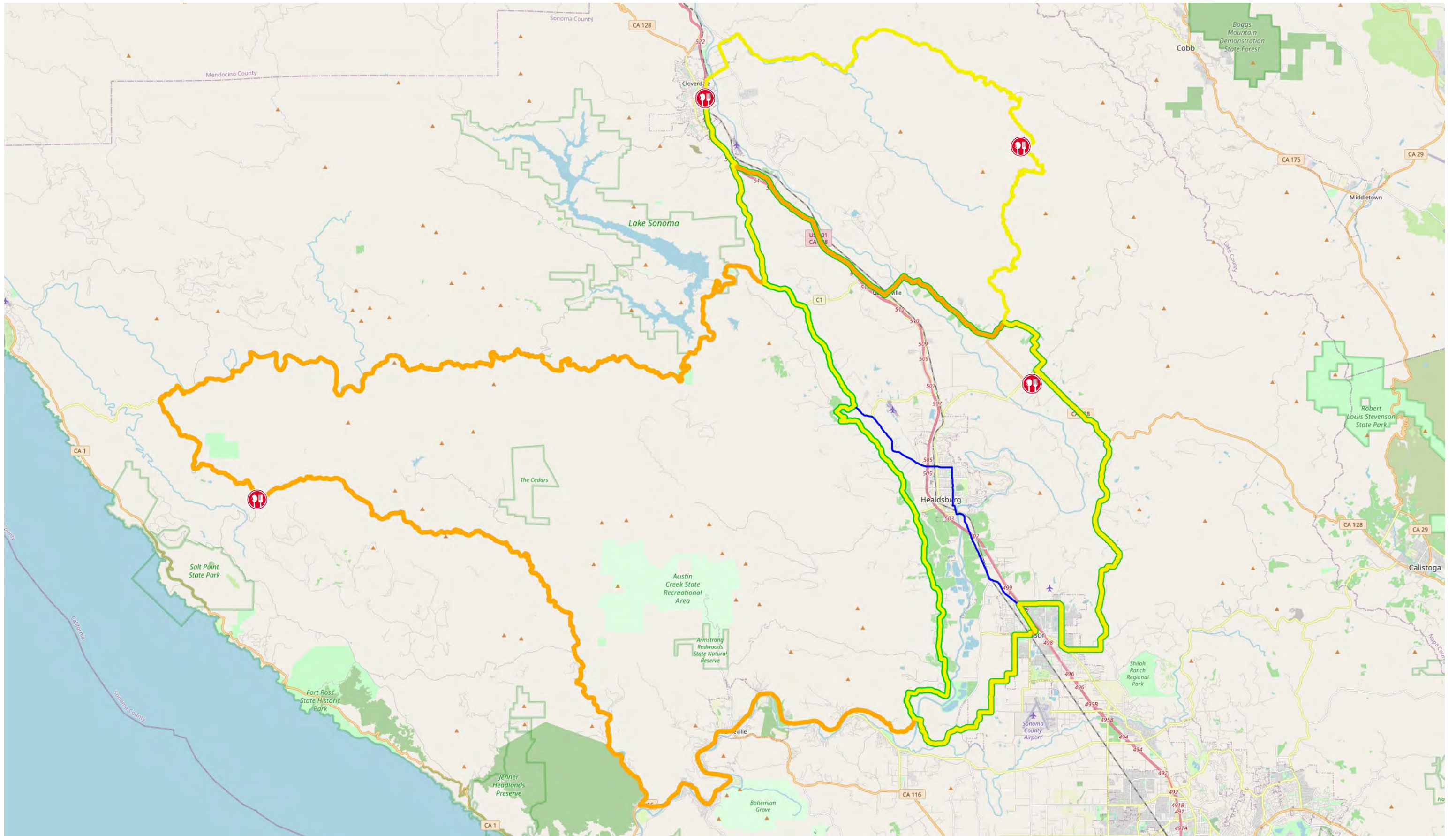

Levi's GranFondo
 WGS84
 UTM Zone 10S
 CALTOPO



Scale 1:185035 1 inch = 2.9 miles



MN 13.5°



Growler 2022 R2

<https://www.strava.com/routes/2923699408429380814>

138.68 mi

Distance

13,574 ft

Elevation Gain

Road

Ride Type

Est. Moving Time: 8:49:08

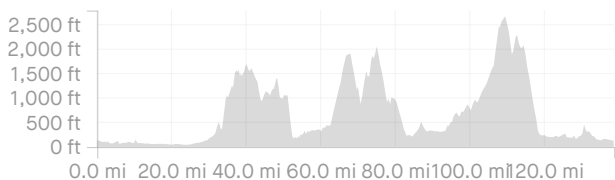

Route recommendations may be incomplete and/or inaccurate and may contain sections of private land and/or sections of terrain that could be challenging or hazardous. Always use your best judgement about the safety of road and trail conditions and follow traffic and property laws. Est. Moving Time based on your avg speed of 15.7 mi/h over last 4 weeks

DIRECTION	DISTANCE (miles)
Proceed onto Windsor Road	0.0
Right onto Windsor River Road	0.0
Left onto Starr Road	0.5
Proceed onto Starr Road	2.3
Right onto Mark West Station Road	3.8

Continue on Trenton-Healdsburg Road	5.2
Left onto Eastside Road	5.3
Proceed onto Eastside Road	6.0
Right onto Wohler Road	6.5
Continue on Wohler Bridge	7.3
Continue on Wohler Road	7.5
Left onto Westside Road	7.5
Proceed onto Westside Road	9.8
Right onto River Road	10.5
Continue on Main Street	16.0
Continue on CA-116 (River Road)	16.0
Continue on River Road	22.7
Right onto Cazadero Highway	22.8
Continue on King Ridge Road	29.3
Proceed onto King Ridge Road	35.3
Right onto Tin Barn Road	45.3
Continue on Skaggs Springs Road	51.1
Continue on Stewarts Point-Skaggs Springs Road	55.5
Proceed onto Stewarts Point-Skaggs Springs Road	76.7
Continue on Skaggs Springs Road	82.1
Continue on Dry Creek Road	83.1
Left onto Dutcher Creek Road	84.5
Proceed onto Dutcher Creek Road	86.8
Right onto Theresa Drive	88.7
Left onto Asti Road	88.8
Proceed onto Asti Road	89.3
Right onto East 1st Street	91.8
Continue on Crocker Road	91.9

Proceed onto off-road waypoint. No data available	92.6
Continue on River Road	92.7
Continue on Geysers Road	93.6
Proceed onto Geysers Road	103.0
Left onto Red Winery Road	118.8
Proceed onto Red Winery Road	120.8
Right onto Pine Flat Road	121.1
Left onto California State Route 128	121.5
Proceed onto off-road waypoint. No data available	121.6
Proceed onto off-road waypoint. No data available	122.0
Right onto California State Route 128	122.4
Proceed onto California State Route 128	124.1
Continue on Chalk Hill Road	125.5
Proceed onto Chalk Hill Road	132.7

Right onto Pleasant Avenue	133.5
Proceed onto Pleasant Avenue	133.9
Continue on Old Redwood Highway	134.6
Right onto Hembree Lane	134.9
Continue on Arata Lane	136.2
Proceed onto Arata Lane	136.6
Left onto Old Redwood Highway	137.6
Proceed onto off-road waypoint. No data available	138.3
Continue on Old Redwood Highway	138.3
Proceed onto Old Redwood Highway	138.5
Proceed onto off-road waypoint. No data available	138.6
Continue on Market Street	138.6
Arrive at Finish	138.6



Gran 2022 R2

<https://www.strava.com/routes/2907065820418327312>

125.50 mi

10,512 ft

Distance

Elevation Gain

Road

Ride Type

Est. Moving Time: 7:58:52

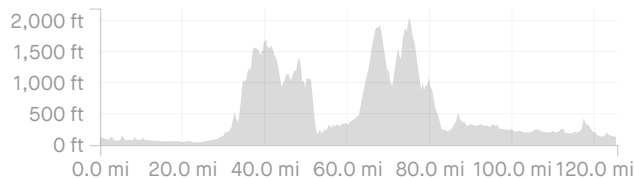

Route recommendations may be incomplete and/or inaccurate and may contain sections of private land and/or sections of terrain that could be challenging or hazardous. Always use your best judgement about the safety of road and trail conditions and follow traffic and property laws. Est. Moving Time based on your avg speed of 15.7 mi/h over last 4 weeks

DIRECTION	DISTANCE (miles)
Proceed onto McClelland Drive	0.0
Left onto Windsor Road	0.0
Right onto Windsor River Road	0.1
Left onto Starr Road	0.6
Proceed onto Starr Road	2.4

Right onto Mark West Station Road	3.8
Continue on Trenton-Healdsburg Road	5.3
Left onto Eastside Road	5.4
Proceed onto Eastside Road	6.0
Right onto Wohler Road	6.6
Continue on Wohler Bridge	7.4
Continue on Wohler Road	7.5
Left onto Westside Road	7.6
Proceed onto Westside Road	9.9
Right onto River Road	10.6
Continue on Main Street	16.1
Continue on CA-116 (River Road)	16.1
Continue on River Road	22.8
Right onto Cazadero Highway	22.9
Continue on King Ridge Road	29.4
Proceed onto King Ridge Road	35.4
Right onto Tin Barn Road	45.3
Continue on Skaggs Springs Road	51.2
Continue on Stewarts Point-Skaggs Springs Road	55.6
Proceed onto Stewarts Point-Skaggs Springs Road	76.8
Continue on Skaggs Springs Road	82.2
Continue on Dry Creek Road	83.2
Left onto Dutcher Creek Road	84.6
Right onto Theresa Drive	88.8
Left onto Asti Road	88.9
Proceed onto Asti Road	91.3
Continue on Geyserville Avenue	96.8
Left onto California State Route 128	100.4

Proceed onto California State Route 128	104.6	Right onto Pleasant Avenue	120.4
Continue on Geysers Road	105.0	Continue on Old Redwood Highway	121.4
Right onto Red Winery Road	105.6	Right onto Hembree Lane	121.7
Proceed onto Red Winery Road	106.4	Continue on Arata Lane	123.0
Right onto Pine Flat Road	108.0	Proceed onto Arata Lane	123.5
Left onto California State Route 128	108.3	Left onto Old Redwood Highway	124.4
Proceed onto off-road waypoint. No data available	108.4	Proceed onto off-road waypoint. No data available	125.1
Proceed onto off-road waypoint. No data available	108.8	Continue on Old Redwood Highway	125.1
Right onto California State Route 128	109.2	Proceed onto Old Redwood Highway	125.4
Proceed onto California State Route 128	110.6	Proceed onto off-road waypoint. No data available	125.4
Continue on Chalk Hill Road	112.3	Continue on Market Street	125.4
Proceed onto Chalk Hill Road	115.7	Arrive at Finish	125.5



The Geysers 2022 R2

<https://www.strava.com/routes/2905962972940439714>

81.34 mi

Distance

6,089 ft

Elevation Gain

Road

Ride Type

Est. Moving Time: 5:10:23



Route recommendations may be incomplete and/or inaccurate and may contain sections of private land and/or sections of terrain that could be challenging or hazardous. Always use your best judgement about the safety of road and trail conditions and follow traffic and property laws. Est. Moving Time based on your avg speed of 15.7 mi/h over last 4 weeks

DIRECTION	DISTANCE (miles)
Proceed onto Windsor Road	0.0
Right onto Windsor River Road	0.0
Left onto Starr Road	0.5
Proceed onto Starr Road	2.3
Right onto Mark West Station Road	3.8
Continue on Trenton-Healdsburg Road	5.2

Left onto Eastside Road	5.3
Proceed onto Eastside Road	6.0
Right onto Wohler Road	6.5
Continue on Wohler Bridge	7.3
Continue on Wohler Road	7.5
Right onto Westside Road	7.5
Proceed onto Westside Road	11.4
Continue on West Dry Creek Road	16.1
Proceed onto West Dry Creek Road	17.9
Right onto Lambert Bridge Road	21.0
Left onto Dry Creek Road	21.8
Proceed onto Dry Creek Road	23.3
Right onto Dutcher Creek Road	27.1
Proceed onto Dutcher Creek Road	29.1
Right onto Theresa Drive	31.2
Left onto Asti Road	31.4
Proceed onto Asti Road	33.2
Right onto East 1st Street	34.4
Continue on Crocker Road	34.5
Proceed onto off-road waypoint. No data available	35.2
Continue on River Road	35.3
Continue on Geysers Road	36.2
Proceed onto Geysers Road	46.7
Proceed onto Geysers Road	50.1
Proceed onto Geysers Road	51.7
Proceed onto Geysers Road	54.9
Proceed onto Geysers Road	56.3
Proceed onto Geysers Road	57.7

Left onto Red Winery Road	61.4
Proceed onto Red Winery Road	62.6
Right onto Pine Flat Road	63.7
Left onto California State Route 128	64.1
Proceed onto off-road waypoint. No data available	64.2
Proceed onto off-road waypoint. No data available	64.6
Right onto California State Route 128	65.0
Proceed onto California State Route 128	66.4
Continue on Chalk Hill Road	68.1
Proceed onto Chalk Hill Road	75.3
Right onto Pleasant Avenue	76.2
Proceed onto Pleasant Avenue	76.6

Continue on Old Redwood Highway	77.2
Right onto Hembree Lane	77.5
Continue on Arata Lane	78.8
Proceed onto Arata Lane	79.2
Left onto Old Redwood Highway	80.2
Proceed onto off-road waypoint. No data available	80.9
Continue on Old Redwood Highway	81.0
Proceed onto Old Redwood Highway	81.2
Proceed onto Old Redwood Highway	81.2
Proceed onto off-road waypoint. No data available	81.2
Continue on Market Street	81.2
Arrive at Finish	81.3



Medio 2022 R2

<https://www.strava.com/routes/2905962595729768362>

67.92 mi **3,009** ft **Road**
 Distance Elevation Gain Ride Type

Est. Moving Time: **4:19:10**

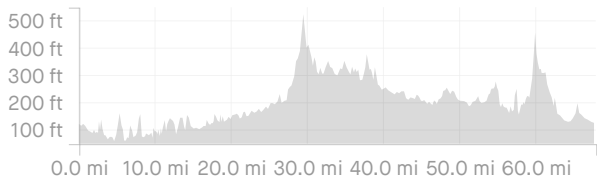

Route recommendations may be incomplete and/or inaccurate and may contain sections of private land and/or sections of terrain that could be challenging or hazardous. Always use your best judgement about the safety of road and trail conditions and follow traffic and property laws. Est. Moving Time based on your avg speed of 15.7 mi/h over last 4 weeks

DIRECTION	DISTANCE (miles)
Proceed onto Windsor Road	0.0
Right onto Windsor River Road	0.0
Left onto Starr Road	0.5
Proceed onto Starr Road	2.3
Right onto Mark West Station Road	3.8
Continue on Trenton-Healdsburg Road	5.2

Left onto Eastside Road	5.3
Proceed onto Eastside Road	6.0
Right onto Wohler Road	6.5
Continue on Wohler Bridge	7.3
Continue on Wohler Road	7.5
Right onto Westside Road	7.5
Proceed onto Westside Road	11.4
Continue on West Dry Creek Road	16.1
Proceed onto West Dry Creek Road	17.9
Right onto Lambert Bridge Road	21.0
Left onto Dry Creek Road	21.8
Proceed onto Dry Creek Road	22.9
Right onto Dutcher Creek Road	27.1
Proceed onto Dutcher Creek Road	29.1
Right onto Theresa Drive	31.2
Left onto Asti Road	31.4
Proceed onto Asti Road	33.8
Continue on Geyserville Avenue	39.3
Left onto California State Route 128	42.9
Continue on Geysers Road	47.4
Right onto Red Winery Road	48.1
Proceed onto Red Winery Road	49.1
Right onto Pine Flat Road	50.4
Left onto California State Route 128	50.8
Proceed onto off-road waypoint. No data available	50.9
Proceed onto off-road waypoint. No data available	51.3
Right onto California State Route 128	51.6
Proceed onto California State Route 128	53.3

Continue on Chalk Hill Road	54.7
Proceed onto Chalk Hill Road	61.9
Right onto Pleasant Avenue	62.8
Proceed onto Pleasant Avenue	63.2
Continue on Old Redwood Highway	63.8
Right onto Hembree Lane	64.1
Continue on Arata Lane	65.4
Proceed onto Arata Lane	65.8

Left onto Old Redwood Highway	66.8
Proceed onto off-road waypoint. No data available	67.5
Continue on Old Redwood Highway	67.6
Proceed onto Old Redwood Highway	67.7
Proceed onto off-road waypoint. No data available	67.8
Continue on Market Street	67.8
Arrive at Finish	67.9



Piccolo 2022 R2

<https://www.strava.com/routes/2923700752694541488>

32.35 mi **1,374** ft **Road**
 Distance Elevation Gain Ride Type

Est. Moving Time: **2:03:27**

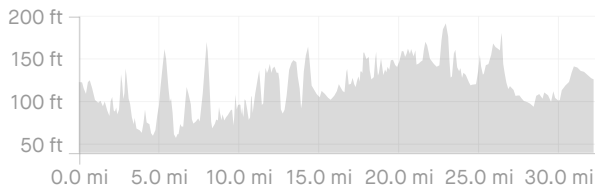
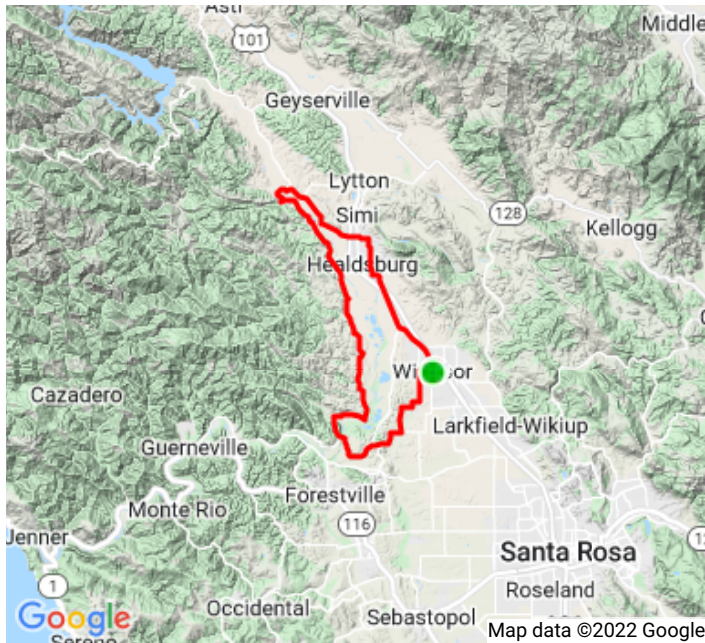

Route recommendations may be incomplete and/or inaccurate and may contain sections of private land and/or sections of terrain that could be challenging or hazardous. Always use your best judgement about the safety of road and trail conditions and follow traffic and property laws. Est. Moving Time based on your avg speed of 15.7 mi/h over last 4 weeks

DIRECTION	DISTANCE (miles)
Proceed onto Windsor Road	0.0
Right onto Windsor River Road	0.0
Left onto Starr Road	0.5
Proceed onto Starr Road	2.3
Right onto Mark West Station Road	3.8
Continue on Trenton-Healdsburg Road	5.2

Left onto Eastside Road	5.3
Proceed onto Eastside Road	6.0
Right onto Wohler Road	6.5
Continue on Wohler Bridge	7.3
Continue on Wohler Road	7.5
Right onto Westside Road	7.5
Proceed onto Westside Road	11.4
Continue on West Dry Creek Road	16.1
Proceed onto West Dry Creek Road	20.2
Right onto Lambert Bridge Road	21.0
Right onto Dry Creek Road	21.8
Proceed onto Dry Creek Road	23.8
Continue on March Avenue	25.4
Right onto University Avenue	25.9
Proceed onto University Avenue	25.9
Left onto Powell Avenue	26.2
Right onto University Street	26.3
Proceed onto University Street	26.3
Left onto Mason Street	27.1
Continue on Front Street	27.2
Left onto Healdsburg Avenue	27.5
Continue on Healdsburg Memorial Bridge	27.5
Continue on Healdsburg Avenue	27.6
Continue on Old Redwood Highway	28.4
Proceed onto Old Redwood Highway	31.0
Proceed onto off-road waypoint. No data available	32.0
Continue on Old Redwood Highway	32.0
Proceed onto Old Redwood Highway	32.2

Proceed onto off-road waypoint. No data available

32.3

Continue on Market Street

32.3

Arrive at Finish

32.3

2022
Levi's GranFondo
Temporary Traffic Control



April 23, 2022

NOTES:

This traffic control plan covers the first 7 miles of the ride covering Sonoma County roads. A plan for closures within Windsor Town limits will be provided by Windsor.

General Description:

A full closure is requested for between 0730 and 0830 between the start and where riders enter River Road off of West Side Rd.

CHP will provide traffic control at key intersections as outlined in the CHP position plan and will also provide a car and motorcycle to lead and pace riders on the departure.

No other closures are requested, though there may be some delays at designated intersections at CHP discretion to assure rider and driver safety.

ADVANCED WARNING SIGN PLACEMENT

SPEED (MPH)	DISTANCE BETWEEN SIGNS (FT.)		
	A	B	C
0 – 20	200	200	200
25 – 30	300	300	300
35 – 40	400	400	400
45 – 50	600	600	600
>55	1000	1600	1640

Departure Road Closures Overview

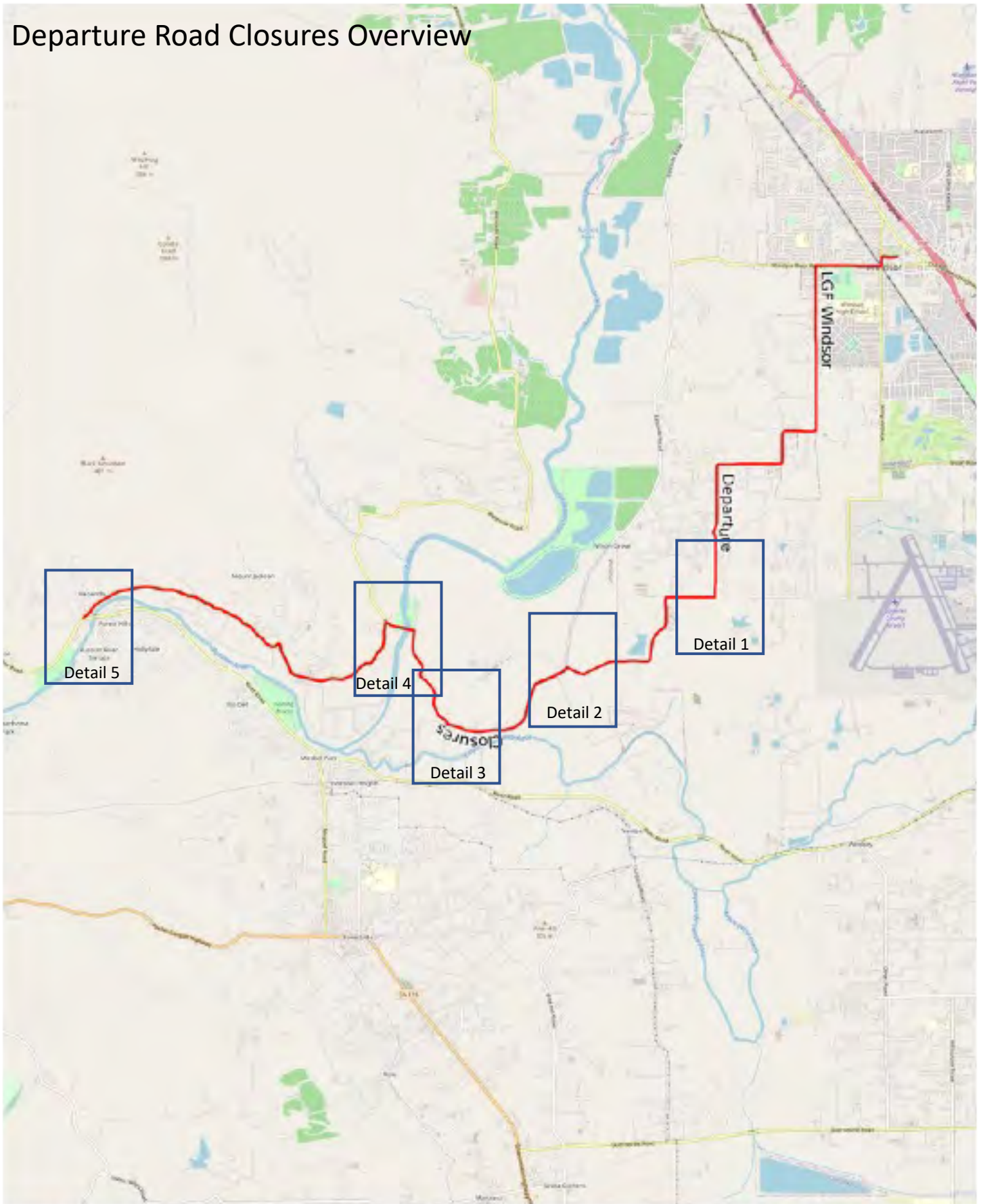

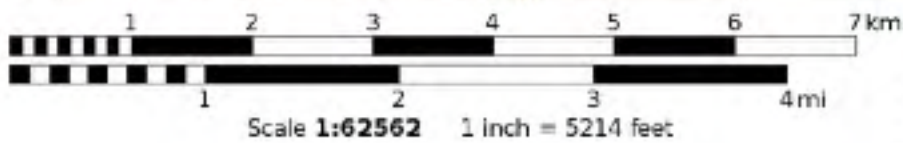

Mercator Projection
WGS84
UTM Zone 10S

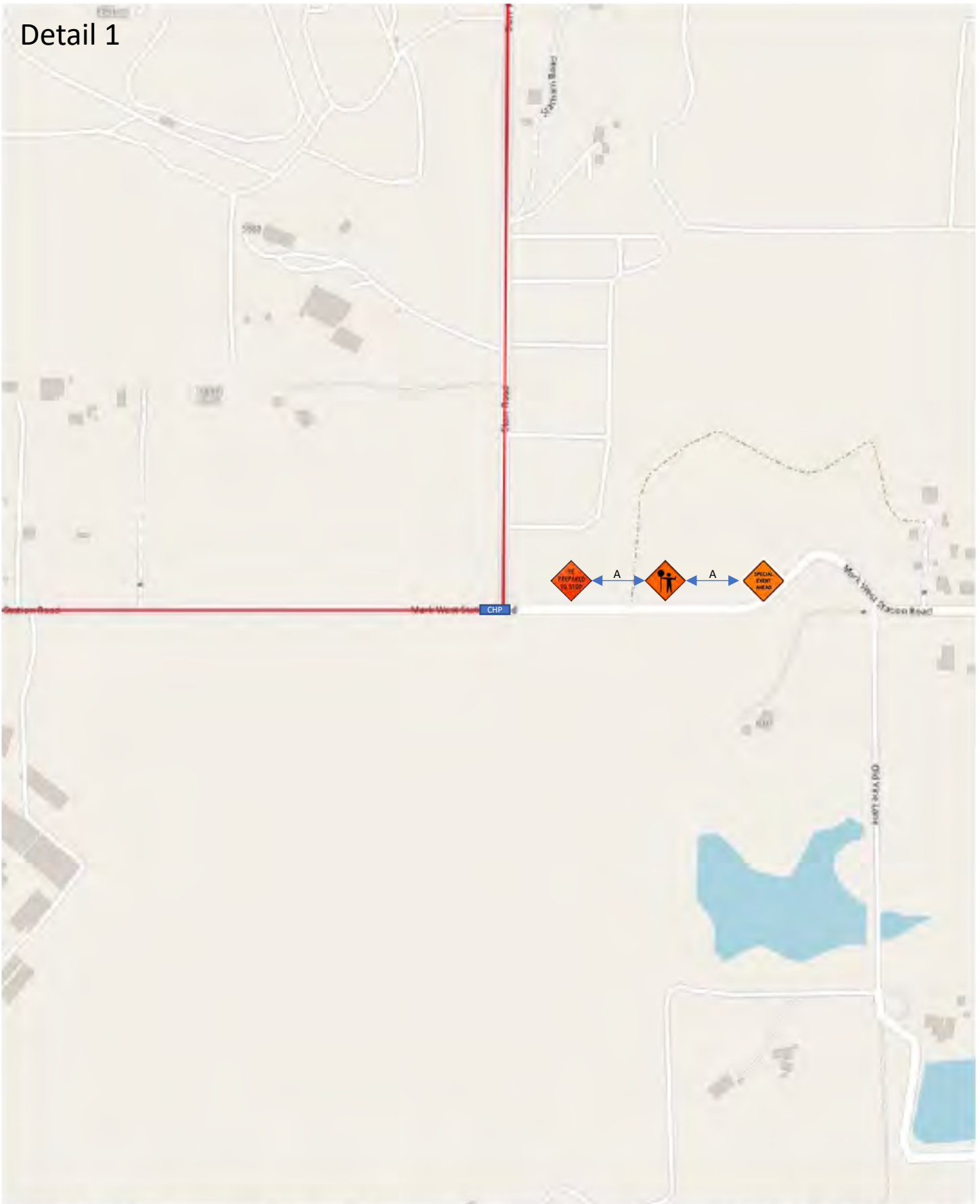

MN
13.4°

Detail 1



Mercator Projection
WGS84
UTM Zone 10S

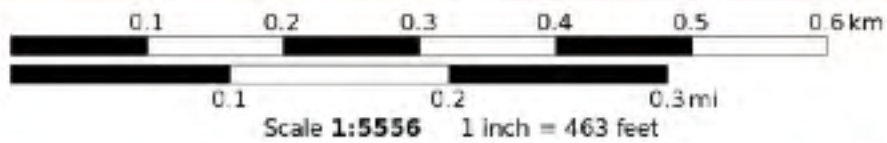

Detail 2

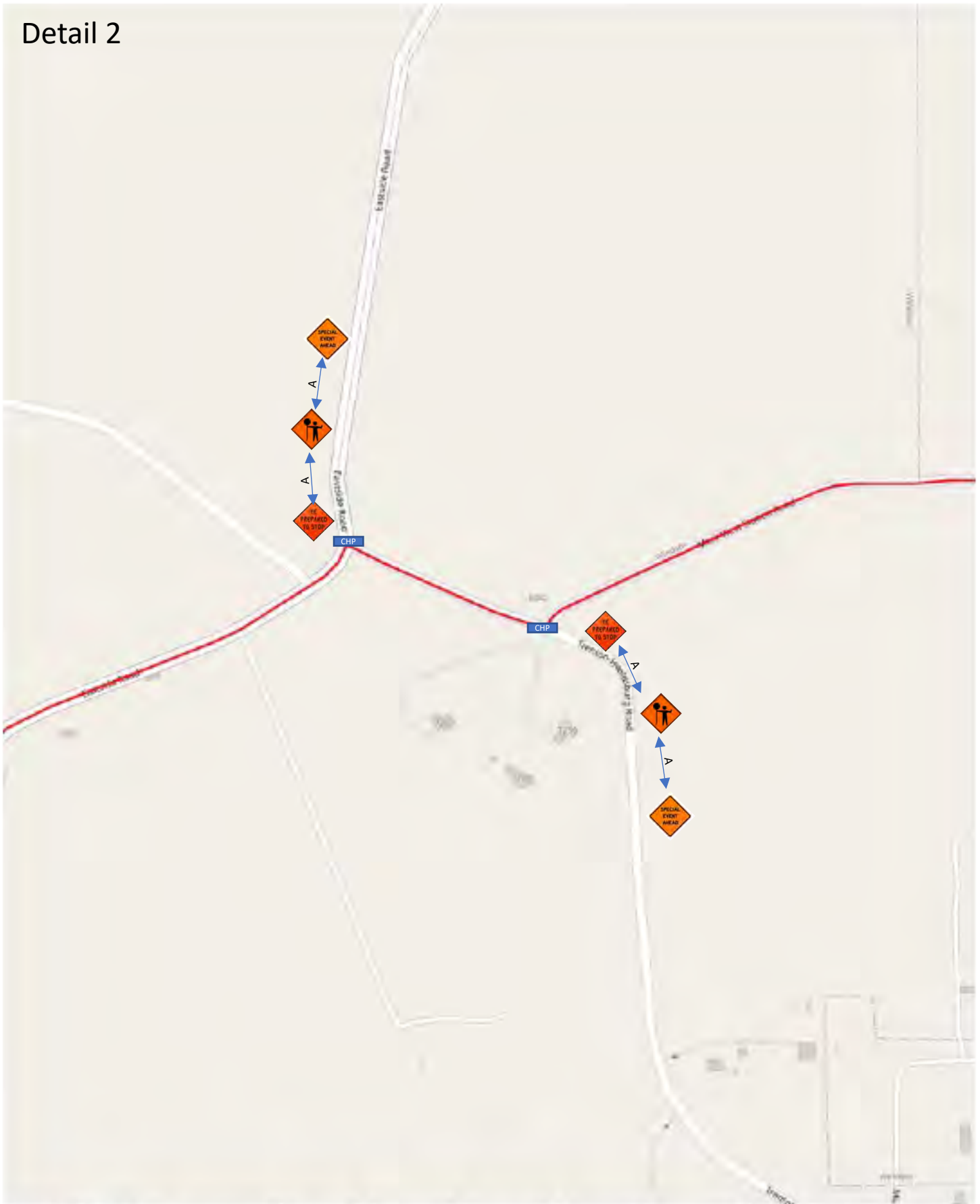

Mercator Projection
WGS84
UTM Zone 10S

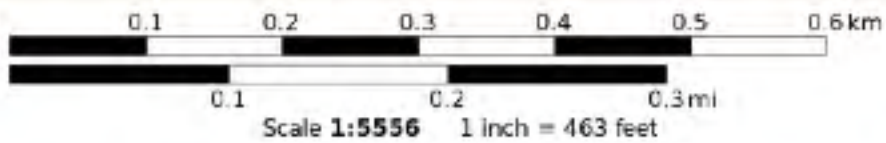
Detail 3

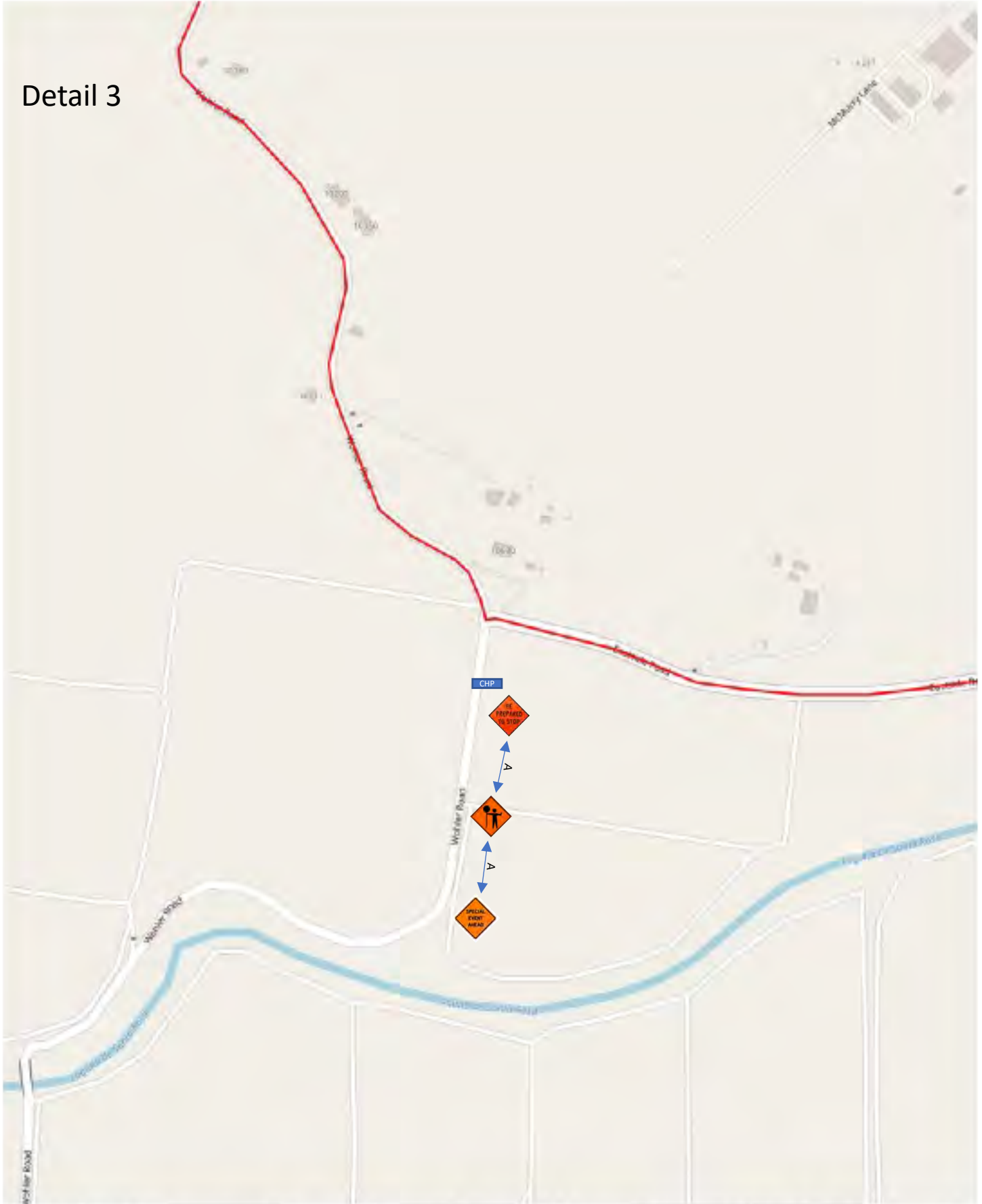

Mercator Projection
WGS84
UTM Zone 10S



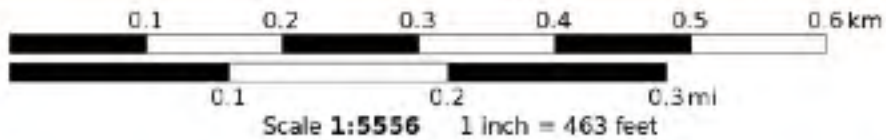

MN
13.4°

Detail 4 – Wohler Rd. & West Side Rd.

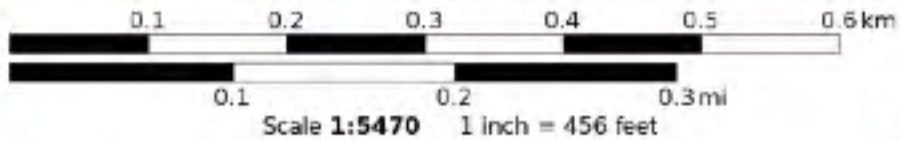

Mercator Projection
WGS84
UTM Zone 10S
 CALTOPO



MN
13.4°

Detail 5



Mercator Projection
WGS84
UTM Zone 10S
 CALTOPO

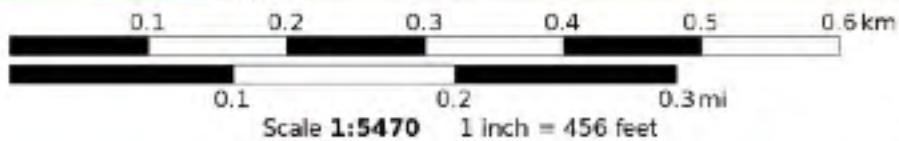

MN
13.5°



LEVI'S GRANFONDO

APRIL 23, 2022

TEMPORARY TRAFFIC CONTROL PLAN FOR ROUTES ON CALTRANS RIGHTS OF WAY ONLY

AUTHOR: R. PETERSON

SIERRA EVENTS TRAFFIC SOLUTIONS

CA C31 LIC. 1017770



Professional Engineer Review

The twelve detailed figures (included herein, dated March 3, 2022) describing temporary traffic control points for the Levi Leipheimer's GranFondo bicycle event scheduled for April 23, 2022, were developed by Sierra Events Traffic Solutions, a licensed California C-31 contractor. The detailed figures were developed in accordance with the California Manual on Uniform Traffic Control Devices (MUTCD) 2014 Edition. The scope of this temporary traffic control plan only addresses control points on the proposed ride event route that encroach into the state highway Rights-of-Way (ROW) maintained by the California Department of Transportation (CALTRANS). My professional services entailed reviewing the twelve figures depicting the temporary traffic control points for comprehensiveness related to general civil engineering standard practices.



Kansas McGahan, P.E.
Registered Professional Engineer
California License No. 65569

Contact Information

John H. Prouty
Director, Course Operations
Bike Monkey, Inc.
(707) 480-9476
marshal@bikemonkey.net

Reggie N. Peterson
Owner/Operator
Sierra Events Traffic Solutions
CA C-31 License No. 1017770
(530) 562-7628
reggpeterson@sbcglobal.net

PRE-EVENT

TEMPORARY TRAFFIC CONTROL
PUBLIC NOTICE DETAILS

Date: 3/03/2022 Author: REGGIE PETERSON CA C31 LIC 1017770 Project: 2022 LEVI'S GRAN FONDO SR 116/CAZADERO HWY ADVANCE PUBLIC NOTICE

Comments:

SIGN A TO BE SET 04/13/2022 ACCORDING TO DETAIL: SIGN A
FOR ADVANCE PUBLIC NOTICE FOR EVENT BEING HELD 04/23/2022

Plan Scale

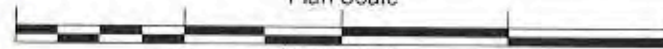

Not to scale

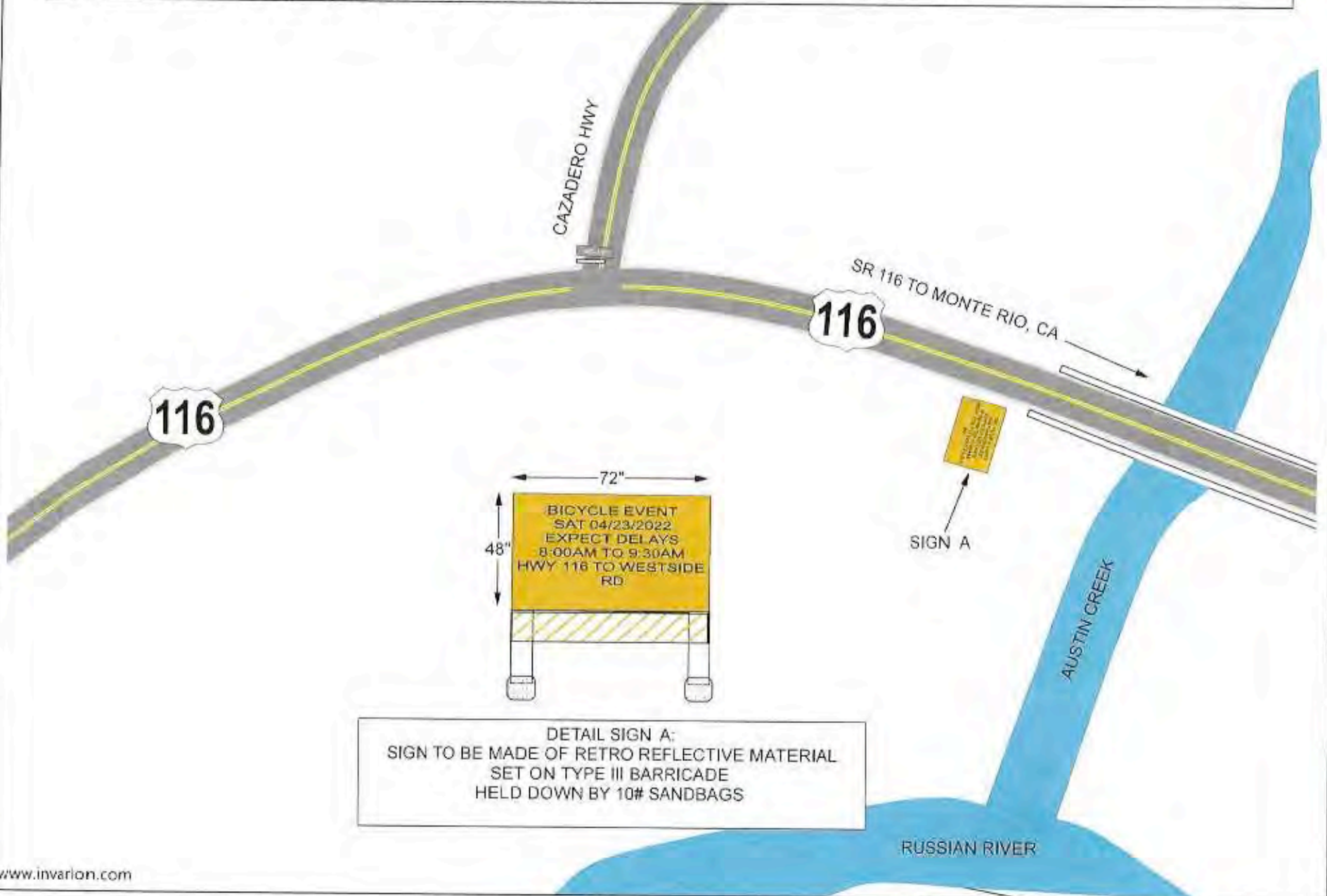

DETAIL SIGN A:
SIGN TO BE MADE OF RETRO REFLECTIVE MATERIAL
SET ON TYPE III BARRICADE
HELD DOWN BY 10# SANDBAGS

Comments:

SIGN B TO BE SET 04/13/2022 IN ACCORDANCE TO DETAIL SIGN B FOR ADVANCE PUBLIC NOTICE OF EVENT BEING HELD 04/23/2022



Legend

- 10# SANDBAG

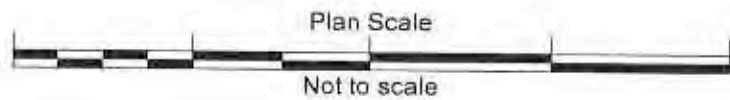
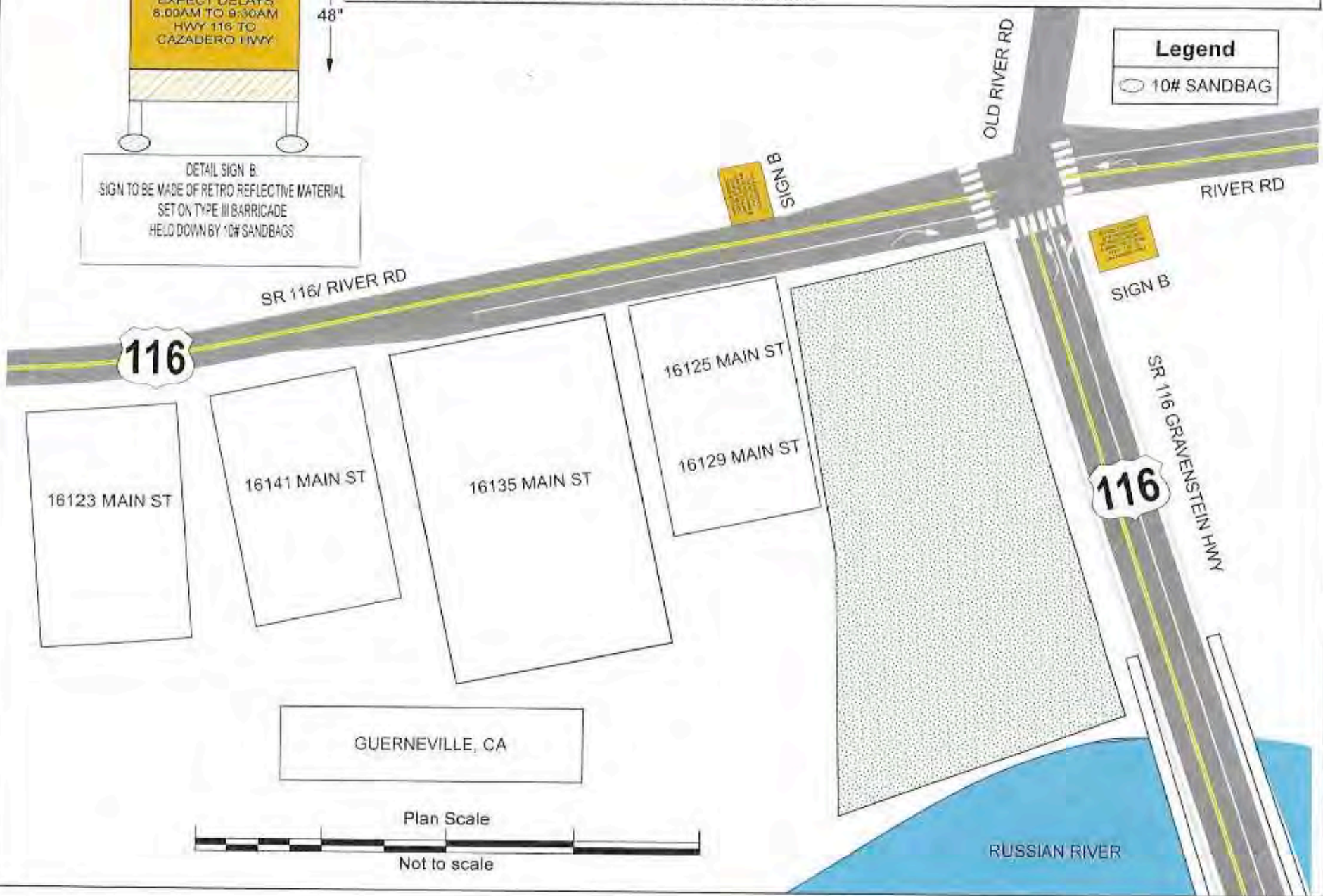

Date: 3/03/2022 Author: REGGIE PETERSON CA C 31 LIC 1017770 Project: 2022 LEVI'S GRAN FONDO SR 116/MONTE RIO PUBLIC NOTICE

Comments: SIGN C TO BE SET 04/13/2022 ACCORDING TO DETAIL: SIGN C FOR ADVANCE PUBLIC NOTICE FOR EVENT BEING HELD 04/23/2022

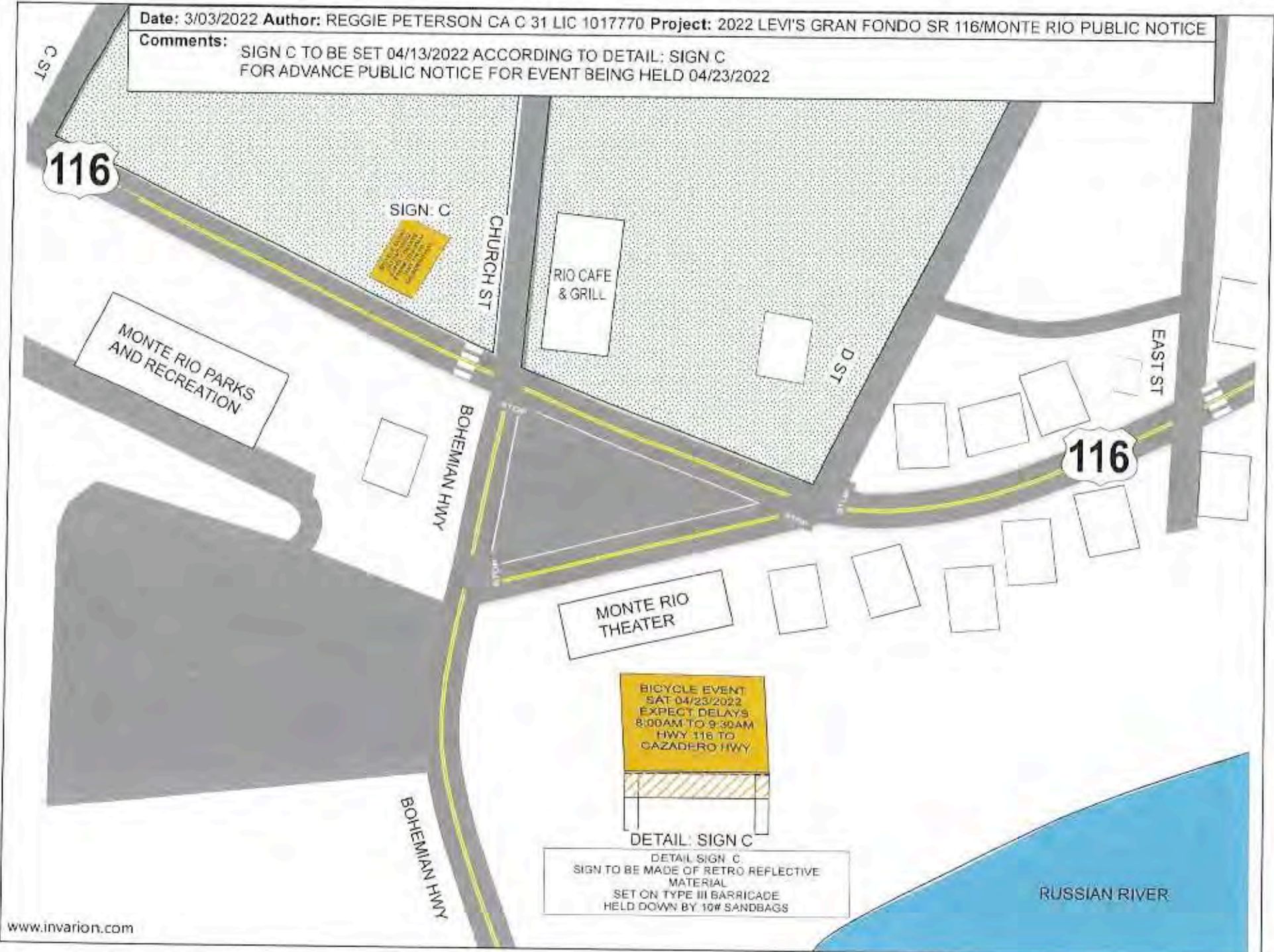

DETAIL: SIGN C
DETAIL SIGN C
SIGN TO BE MADE OF RETRO REFLECTIVE MATERIAL
SET ON TYPE III BARRICADE
HELD DOWN BY 10# SANDBAGS

Date: 3/03/2022 Author: REGGIE PETERSON CA C 31 LIC 1017770 Project: 2022 LEVI'S GRAN FONDO CA SR 128/GEYSERS RD

Comments:

PARTICIPANTS MAKE A LEFT TURN FROM CA SR 128 ONTO GEYSERS RD (SONOMA COUNTY RIGHT OF WAY)
CHP TO CONTROL INTERSECTION FROM 09:15 TO 13:45 04/23/2022
TRAFFIC IMPACTS ARE EXPECTED TO BE 5 MINUTES OR LESS



ADVANCE WARNING SIGN SPACING IN ACCORDANCE WITH CA MUTCD 2014rev TABLE 6C-1

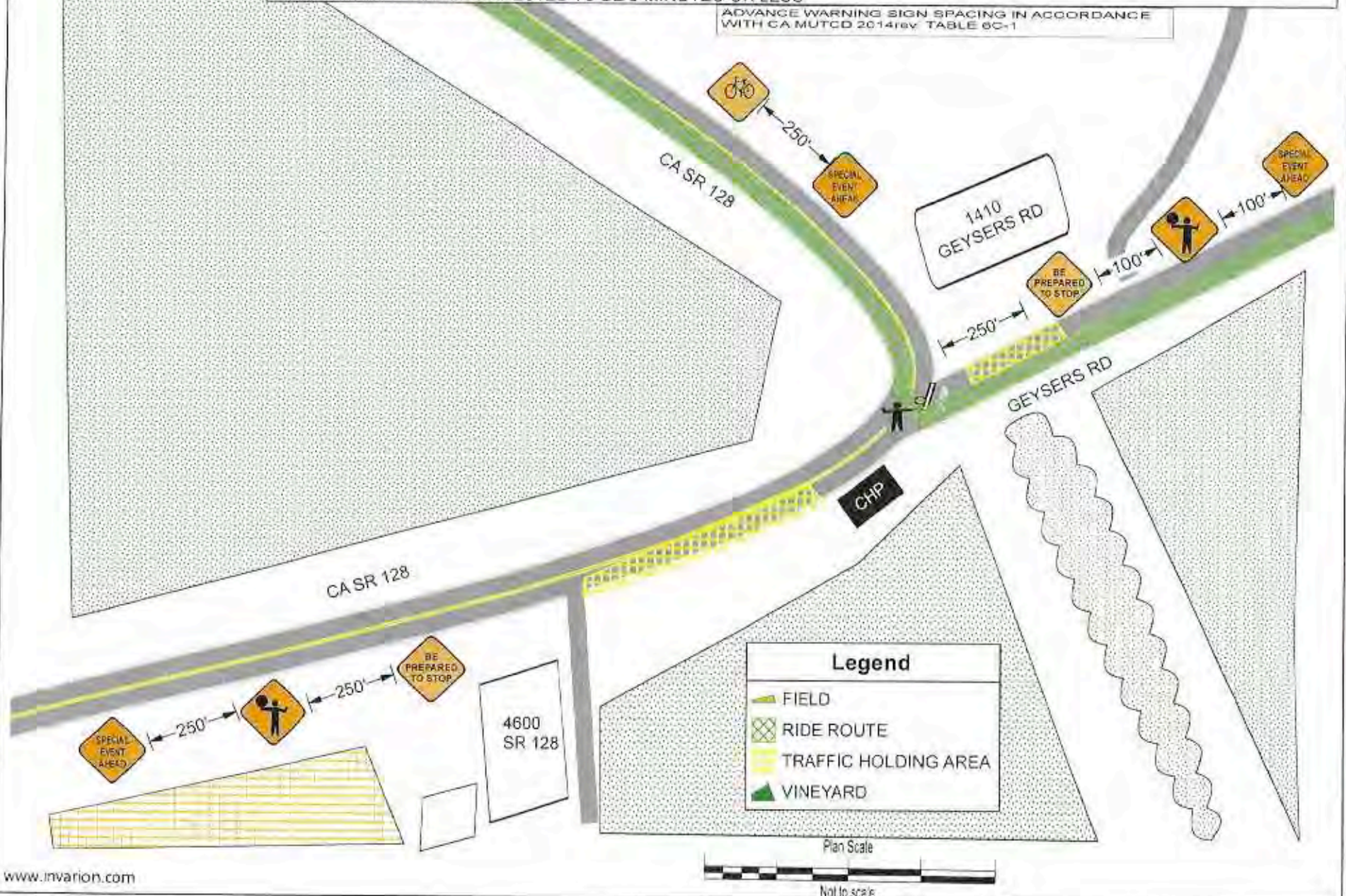

Date: 3/03/2022 Author: REGGIE PETERSON CA C 31 LIC 1017770 Project: 2022 LEVI'S GRAN FONDO CA SR116/RIVER RD DAY OF EVENT

www.invarion.com

Comments:

CHP TO CONTROL INTERSECTION OF SR 116/RIVER RD/OLD RIVER RD/GRAVENSTEIN HWY IN GUERNEVILLE, CA FROM 07:15 TO 11:15
LEAD GROUP OF PARTICIPANTS WILL BE ESCORTED BY CHP MOTOR
LATER PARTICIPANTS WILL RIDE RULES OF THE ROAD UTILIZING TRAFFIC SIGNALS
ROVING CHP UNITS WILL BE ON DUTY 07:30 TO 18:00

Legend

- K RAIL CEMENT BARRIER
- RIDE ROUTE

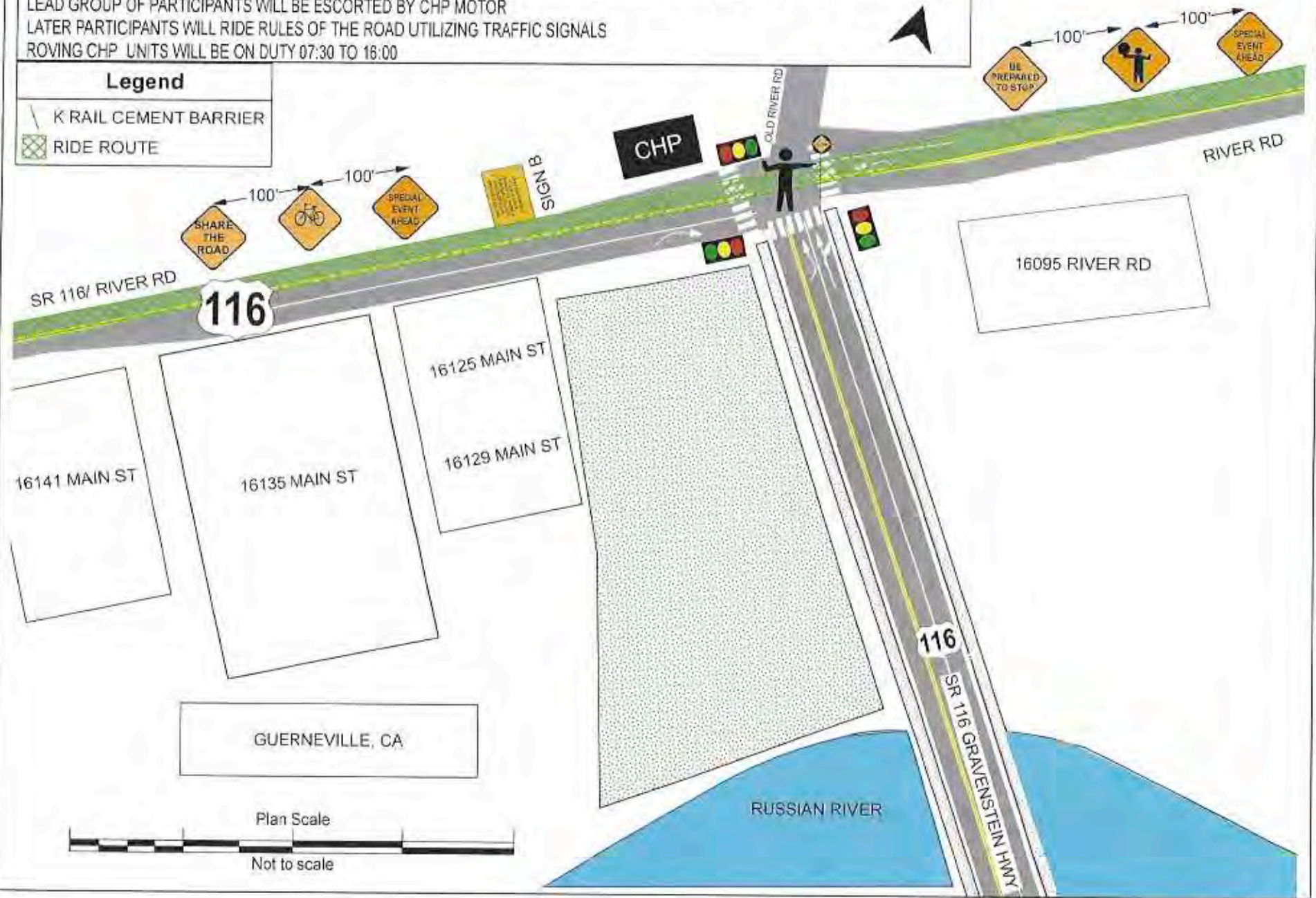

Date: 3/03/2022 Author: REGGIE PETERSON CA C31 LIC 1017770 Project: 2022 LEVI'S GRAN FONDO CA SR128/CHALK HILL RD

Comments:

PARTICIPANTS WILL MAKE A RIGHT TURN FROM CA SR 128 ONTO ROHLFFS RD CONTINUING ON ROHLFFS RD, MAKING A RIGHT TURN ONTO CHALK HILL RD. THIS PORTION OF THE ROUTE IS "RULES OF THE ROAD"

ADVANCE WARNING SIGN SPACING IN ACCORDANCE WITH CA MUTCD 2014rev TABLE 6C-1

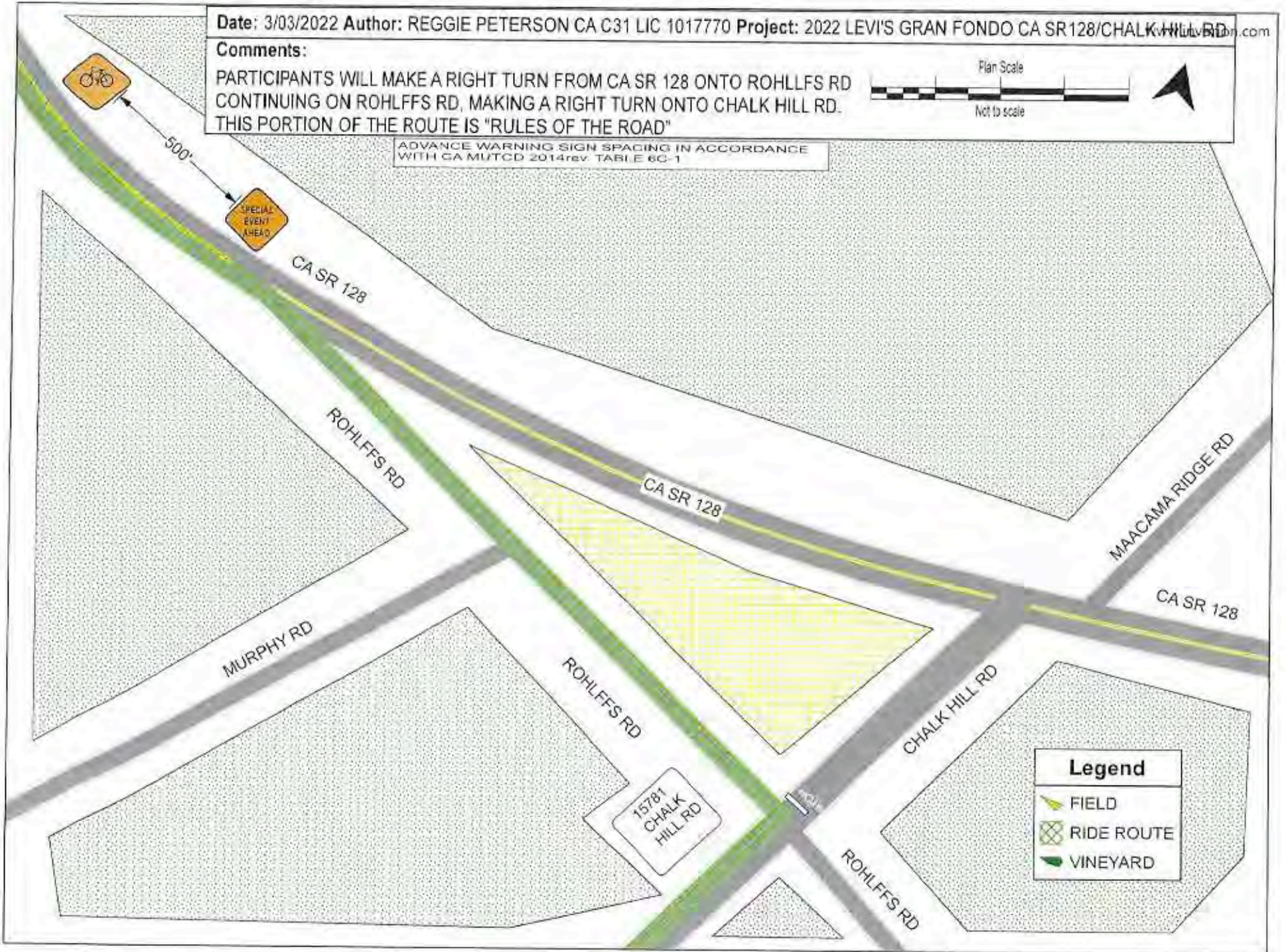
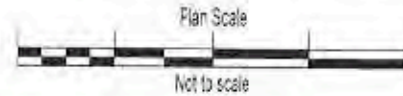

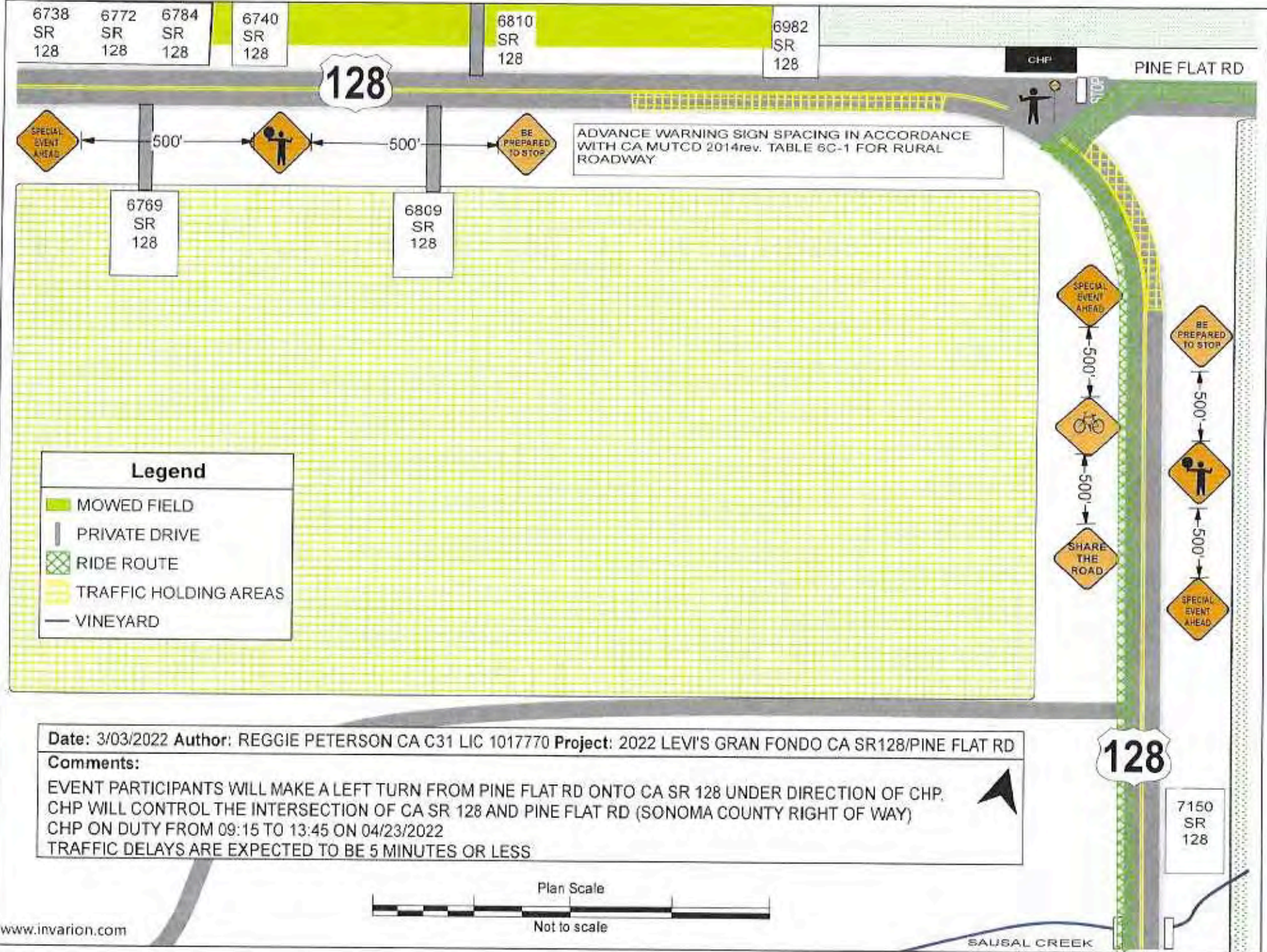

6738 SR 128 6772 SR 128 6784 SR 128 6740 SR 128 6810 SR 128 6982 SR 128

128

CHP PINE FLAT RD



ADVANCE WARNING SIGN SPACING IN ACCORDANCE WITH CA MUTCD 2014rev. TABLE 6C-1 FOR RURAL ROADWAY.

6769 SR 128 6809 SR 128

Legend	
	MOWED FIELD
	PRIVATE DRIVE
	RIDE ROUTE
	TRAFFIC HOLDING AREAS
	VINEYARD

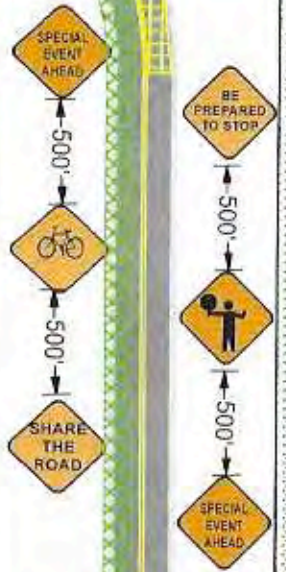

128

7150 SR 128

Date: 3/03/2022 **Author:** REGGIE PETERSON CA C31 LIC 1017770 **Project:** 2022 LEVI'S GRAN FONDO CA SR128/PINE FLAT RD
Comments:
 EVENT PARTICIPANTS WILL MAKE A LEFT TURN FROM PINE FLAT RD ONTO CA SR 128 UNDER DIRECTION OF CHP.
 CHP WILL CONTROL THE INTERSECTION OF CA SR 128 AND PINE FLAT RD (SONOMA COUNTY RIGHT OF WAY)
 CHP ON DUTY FROM 09:15 TO 13:45 ON 04/23/2022
 TRAFFIC DELAYS ARE EXPECTED TO BE 5 MINUTES OR LESS

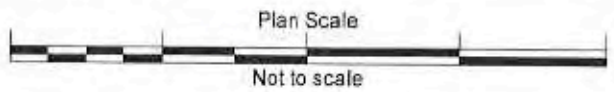

Date: 3/03/2022 **Author:** REGGIE PETERSON CA C 31 LIC 1017770 **Project:** 2022 LEVI'S GRAN FONDO DOWNTOWN GEYSERVILLE

Comments:

PARTICIPANTS RIDE SR 128/GEYSERVILLE AVE MAKING A LEFT TURN ONTO SR 128
CHP TO CONTROL 3 WAY STOP INTERSECTION SR 128/GEYSERVILLE AVE IN GEYSERVILLE, CA
CHP ON DUTY 09:00 TO 16:45 04/23/2022
TRAFFIC DELAYS EXPECTED TO BE 5 MINUTES OR LESS

ADVANCE WARNING SIGN SPACING IN ACCORDANCE WITH CA MUTCD 2014rev. TABLE 6C-1

Legend

 RIDE ROUTE

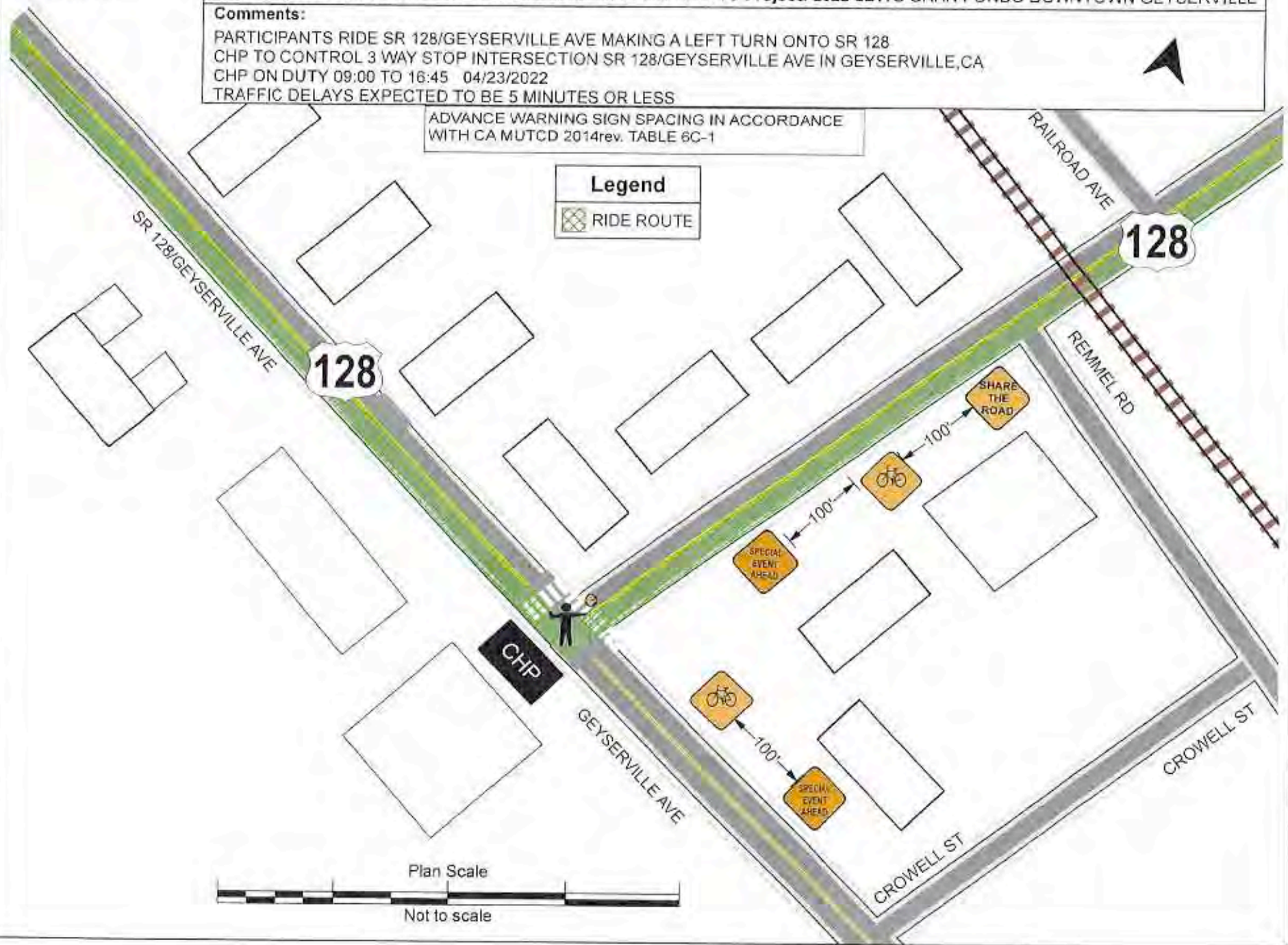

Date: 3/03/2022 Author: REGGIE PETERSON CA C 31 LIC 1017770 Project: 2022 LEVI'S GRAN FONDO OLD REDWOOD HWY AND SR 101

www.invarion.com

Comments:

DAY OF EVENT: 04/23/2022
CHP TO MONITOR SR 101 NB OFFRAMP AT OLD REDWOOD HWY 08:15 TO 12:15 PER OFFICER DISCRETION
CHP TO MONITOR SR 101 SB OFFRAMP AT OLD REDWOOD HWY 08:15 TO 12:15 PER OFFICER DISCRETION
RIDE PARTICIPANTS ARE UNDER RULES OF THE ROAD
TRAFFIC DELAYS ARE EXPECTED TO BE 5 MINUTES OR LESS



PLAN SCALE: NOT TO SCALE

Legend

 RIDE ROUTE



Date: 3/03/2022 Author: REGGIE PETERSON CA C31 LIC 1017770 Project: 2022 LEVI'S GRAN FONDO SR 116/CAZADERO HWY DAY OF EVENT

Comments:

PARTICIPANTS TO MAKE RIGHT TURN FROM SR 116 ONTO CAZADERO HWY
LEAD GROUP OF RIDERS TO BE ESCORTED BY CHP MOTOR UNIT(S).
EXPECTED TIME OF LEAD GROUP 08:00-09:30 ON 04/23/2022
PARTICIPANTS IN LATER GROUPS EXPECTED TO RIDE "RULES OF THE ROAD"



Legend

 RIDE ROUTE

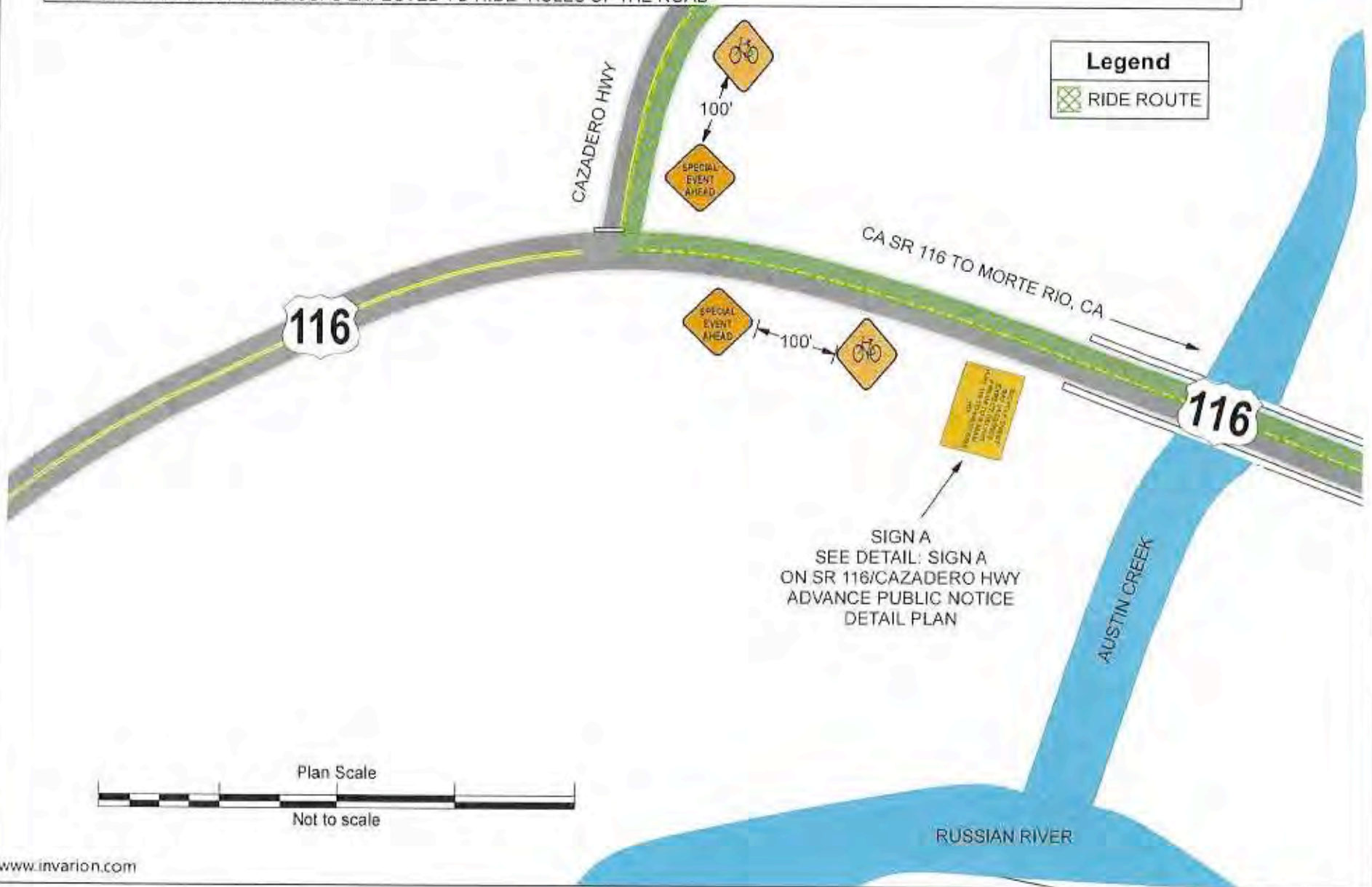

Date: 3/03/2022 Author: REGGIE PETERSON CA C 31 LIC 1017770 Project: 2022 LEVI'S GRAN FONDO SR 116/MONTE RIO DAY OF EVENT

Comments:

CHP TO CONTROL INTERSECTION OF SR 116/BOHEMIAN HWY/CHURCH ST IN MONTE RIO, CA FROM 08:30 TO 10:00
LEAD GROUP OF PARTICIPANTS WILL BE ESCORTED BY CHP MOTOR
LATER PARTICIPANTS WILL RIDE RULES OF THE ROAD AND ARE EXPECTED TO BE THROUGH MONTE RIO BY 10:00
ROVING CHP UNITS WILL BE ON DUTY 07:30 TO 16:00 TRAFFIC DELAYS EXPECTED TO BE 5 MINUTES OR LESS



Legend

 RIDE ROUTE

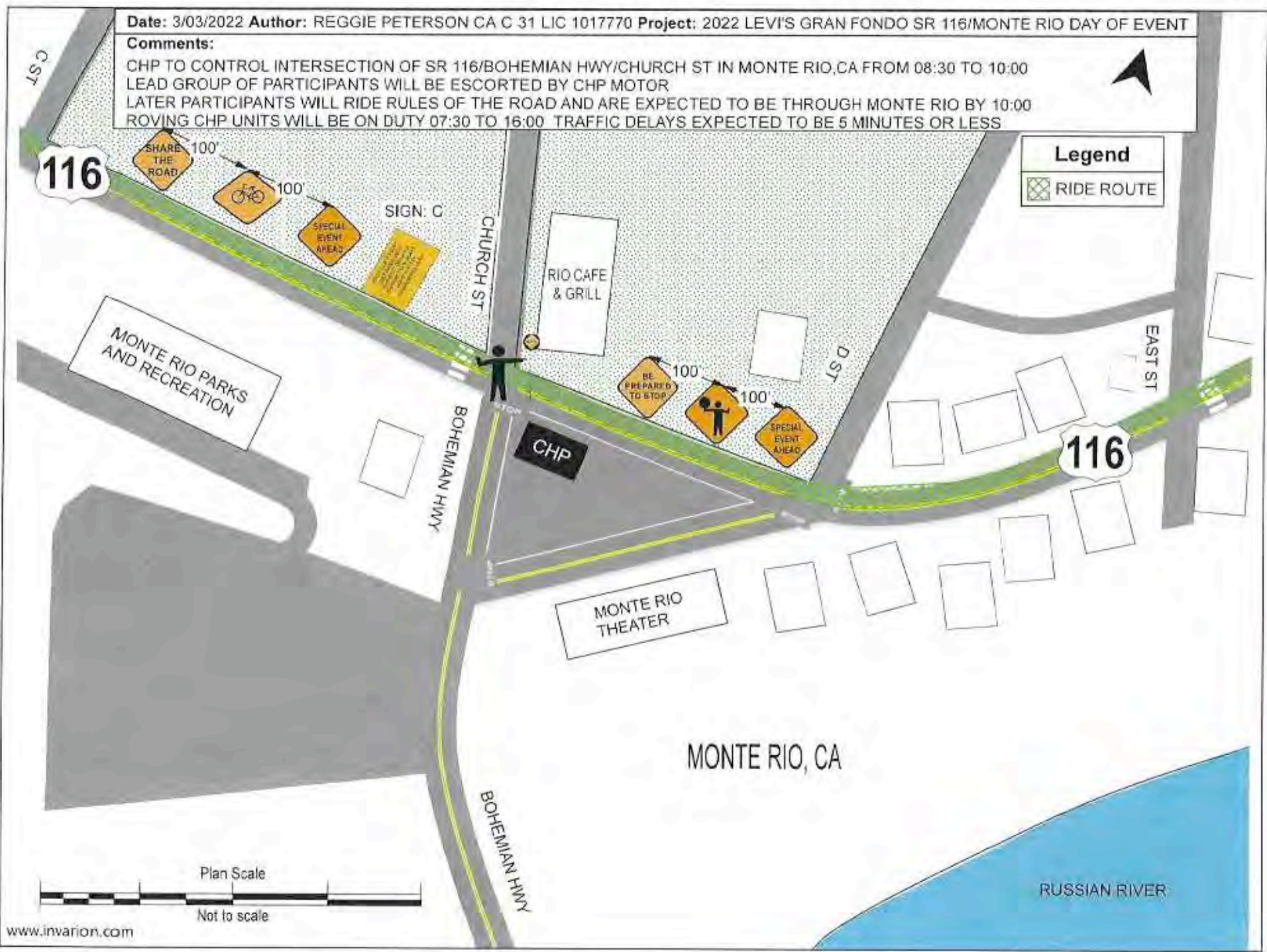

116

116

MONTE RIO PARKS AND RECREATION

CHP

MONTE RIO THEATER

RIO CAFE & GRILL

MONTE RIO, CA

RUSSIAN RIVER

Plan Scale

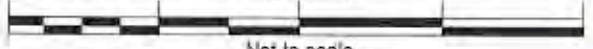

Not to scale

Date: 3/03/2022 Author: REGGIE PETERSON CA C31 LIC 1017770 Project: 2022 LEVI'S GRAN FONDO SR 128 AND CANYON RD

www.invarion.com

Comments:

PARTICIPANTS TO RIDE SB ON GEYSERVILLE AVE ONTO SR 128/GEYSERVILLE RD
CHP TO CONTROL 3 WAY STOP AT INTERSECTION OF CANYON RD/GEYSERVILLE RD/ SR128
CHP ON DUTY 09:00 TO 16:45 04/23/2022
TRAFFIC IMPACTS EXPECTED TO BE 5 MINUTES OR LESS.



ADVANCE WARNING SIGN SPACING IN ACCORDANCE WITH CA MUTCD 2014rev. TABLE 6C-1

