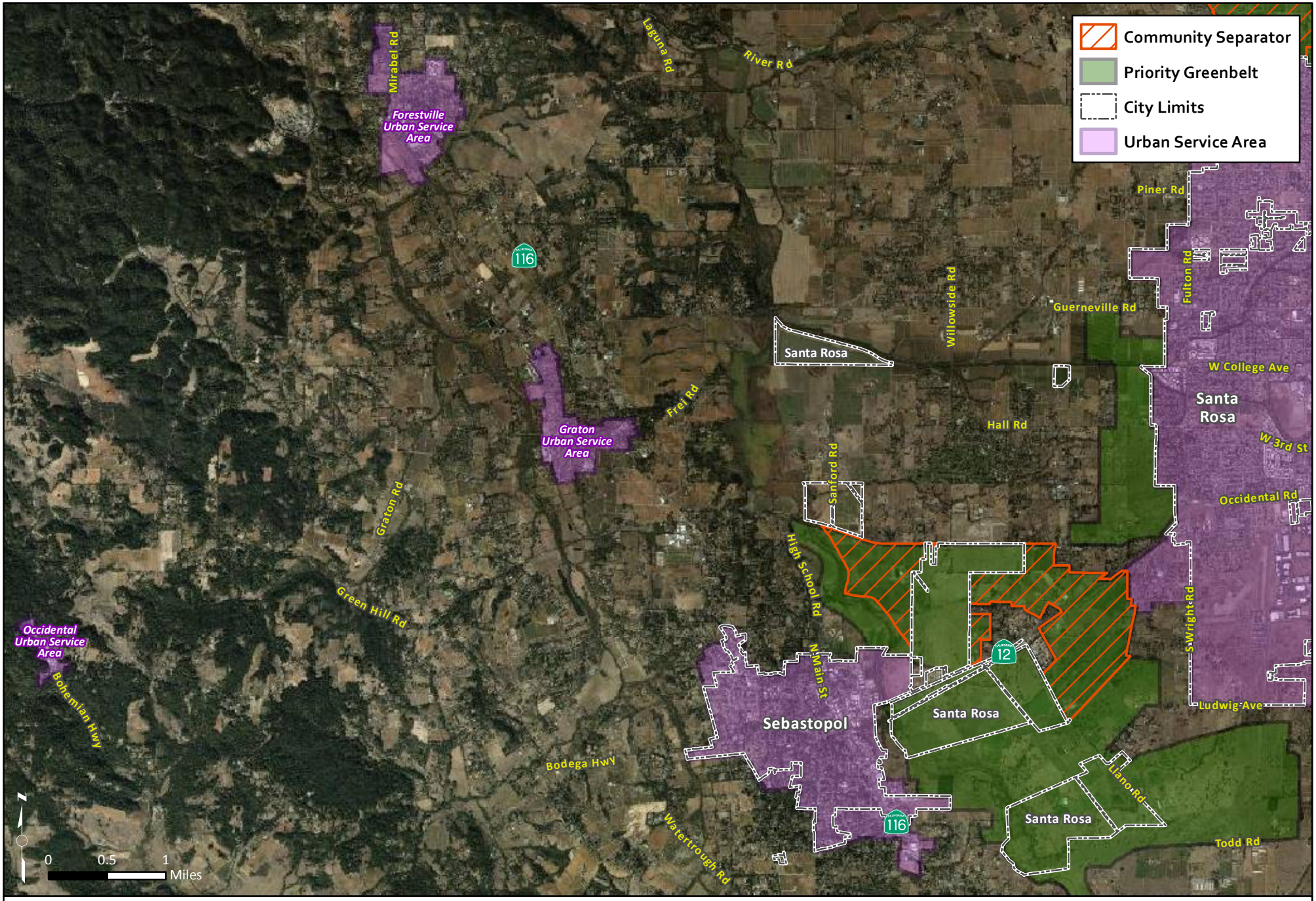

Scenic Resources and Priority Greenbelts

Sebastopol/Graton/Forestville

March 25, 2016

Note: This map is preliminary and may have inconsistencies

Permit and Resource Management Department
2550 Ventura Avenue, Santa Rosa, California 95403

permit SONOMA